

SURVEY OF ACREAGE PARCELS
 Located in S.W. Quarter Sec. 2, Quarter Twp. 1, Twp 2, Range 16
 Plain Township, Franklin County, Ohio

SCALE 1" = 100'

o = Iron Pin
 October 26, 1965
 Revised November 26, 1969

DEED BOOK 2429, PAGE 88
 PLAT BOOK _____, PAGE _____

Orin & Thelma Clark

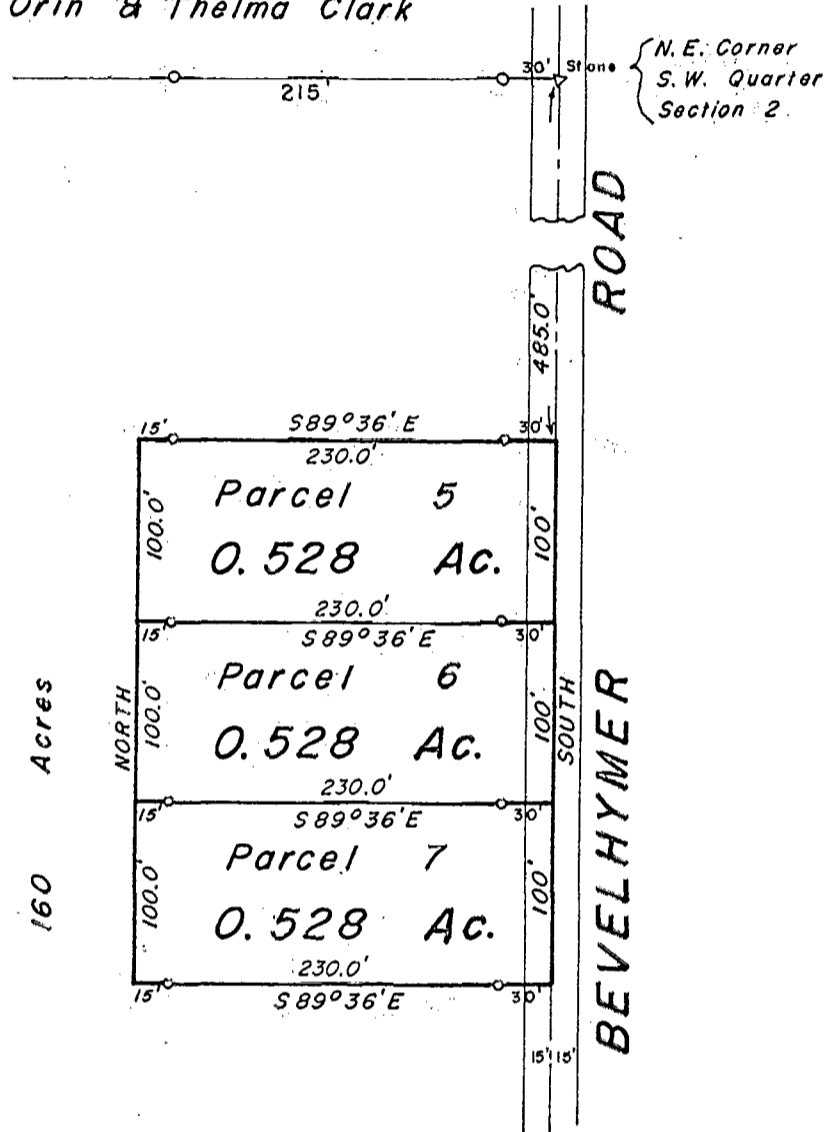

Donald E. Lortz
 160 Acres

We hereby certify that the foregoing plat was prepared from an actual survey of the premises and shows the location of the boundaries.

EVANS MECHWART HAMBLETON & TILTON, INC.

BY M. H. Mechwart
 Registered Surveyor No. 4072

188607700

0280 120 021 048 W BEVELHYMER ROAD 125 074 003