

0 74-A

SURVEY FOR
 PAUL W. & JUDITH A. DORAN
 PLAIN TOWNSHIP - FRANKLIN COUNTY - OHIO
 RANGE 16 WEST, TOWNSHIP 2 NORTH, SECTION 2, U.S.M.L.

Scale 1" = 60' Date July 3, 1987 P.B. P. O.R. 9749 P. F-13 Lot No.

ALBERT BUTSKO &
 ELEANOR BUTSKO
 D.V. 1943 P. 631

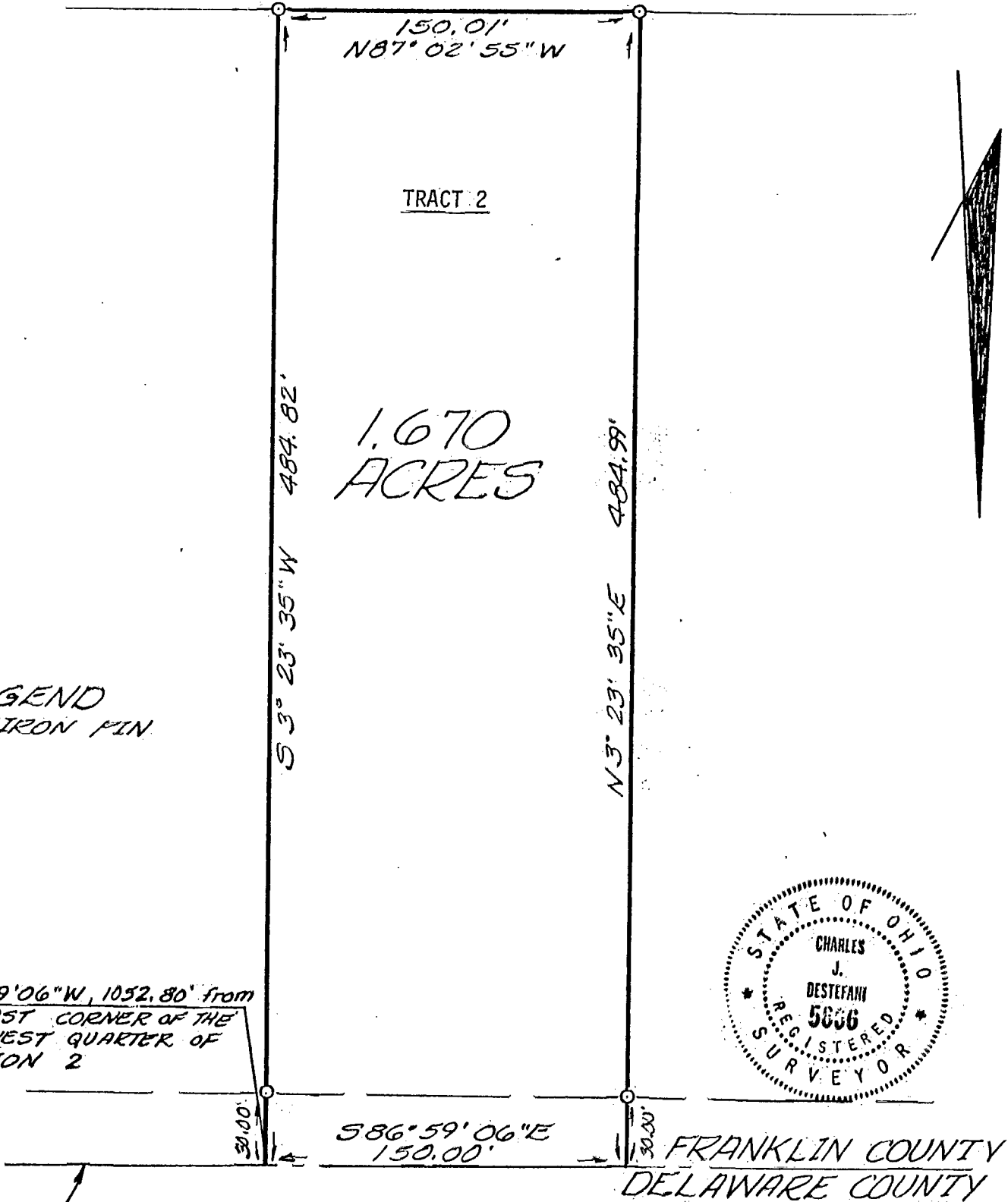

E BEVELHEIMER ROAD
 TOWNSHIP ROAD 192

I hereby certify that the foregoing drawing was prepared from an actual survey of the premises.

Drawn by CJD

Charles J. Destefani
 Registered Surveyor No. 5666

CHARLES J. DESTEFANI

LAND SURVEYOR
 811 North Hamilton Road
 Gahanna, Ohio 43230
 (614) 476-0333

18835 7775
 18835 1125

TRACT 2