

0 74-A

SURVEY FOR  
PAUL W. & JUDITH A. DORAN  
PLAIN TOWNSHIP - FRANKLIN COUNTY - OHIO  
RANGE 16 WEST, TOWNSHIP 2 NORTH, SECTION 2, U.S.M.L.

Scale 1" = 60' Date JULY 3, 1987 P.B. P. O.R. 9749 P. F-13 Lot No.

ALBERT BUTSKO &  
ELEANOR BUTSKO  
D.V. 1943 P. 631

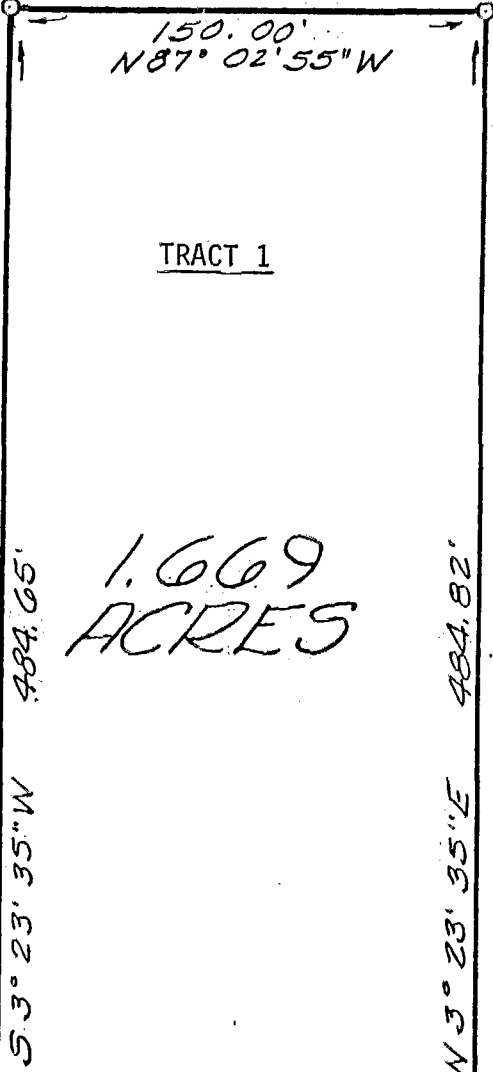

TRACT 1

1.669  
ACRES

LEGEND  
IRON PIN

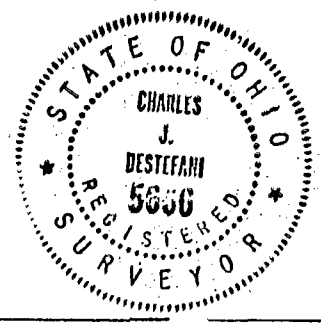

N 86° 59' 06" W, 902.79' from  
NORTHEAST CORNER OF THE  
NORTHWEST QUARTER OF  
SECTION 2

FRANKLIN COUNTY  
DELAWARE COUNTY

E BEVELHEIMER ROAD  
TOWNSHIP ROAD 192

I hereby certify that the foregoing drawing was prepared from  
an actual survey of the premises.

Drawn by CJD

*Charles J. Destefani*  
Registered Surveyor No. 5666

**CHARLES J. DESTEFANI**

LAND SURVEYOR  
811 North Hamilton Road  
Gahanna, Ohio 43230  
(614) 476-0333

TRACT 1

188607125