

SURVEY FOR
 PAUL A. & JUDITH A. DORAN O. 74 B
 LAIN TOWNSHIP - FRANKLIN COUNTY - STATE OF OHIO
 RANGE 16 WEST, TOWNSHIP 2 NORTH, SECTION 2, U.S.M.L.

Scale 1" = 100' Date Feb. 11, 1988 P.B. P. O.R. 9749 P. F-13 Lot No.

GLADYS K. BARNHARD
 D.U. 3009 P. 115

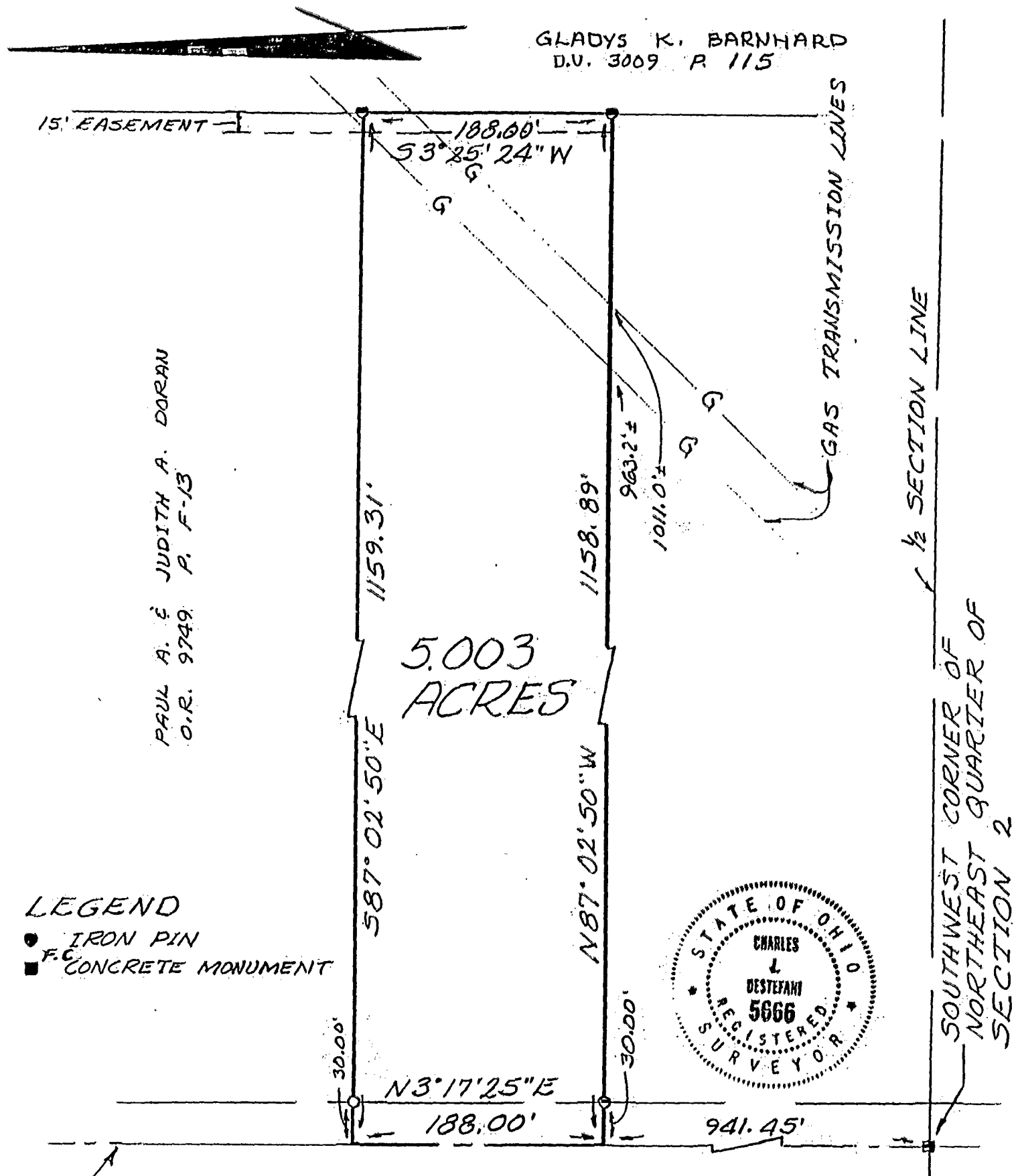

PAUL A. & JUDITH A. DORAN
 O.R. 9749 P. F-13

LEGEND

- IRON PIN
- F.C. CONCRETE MONUMENT

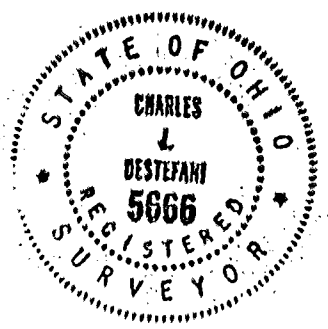

E BEVELHEIMER ROAD
 TOWNSHIP ROAD 192

I hereby certify that the foregoing drawing was prepared from an actual survey of the premises.

Drawn by CJD

Charles J. Destefani
 Registered Surveyor No. 5666

188601725 **CHARLES J. DESTEFANI P.S.**
 400 LONGSHORE ROAD
 SUNBURY, OHIO 43074

O-74-B