

SURVEY FOR
 PAUL A. and JUDITH A. DORAN 0743
 PLAIN TOWNSHIP - FRANKLIN COUNTY - STATE OF OHIO
 RANGE 16 WEST, TOWNSHIP 2 NORTH, SECTION 2, U.S.M.L.

Scale 1" = 100' Date Feb. 11, 1988 P.B. P. O.R. 9749 P. F-13 Lot No.

GLADYS K. BARNHARD
 D.V. 3009 P. 115

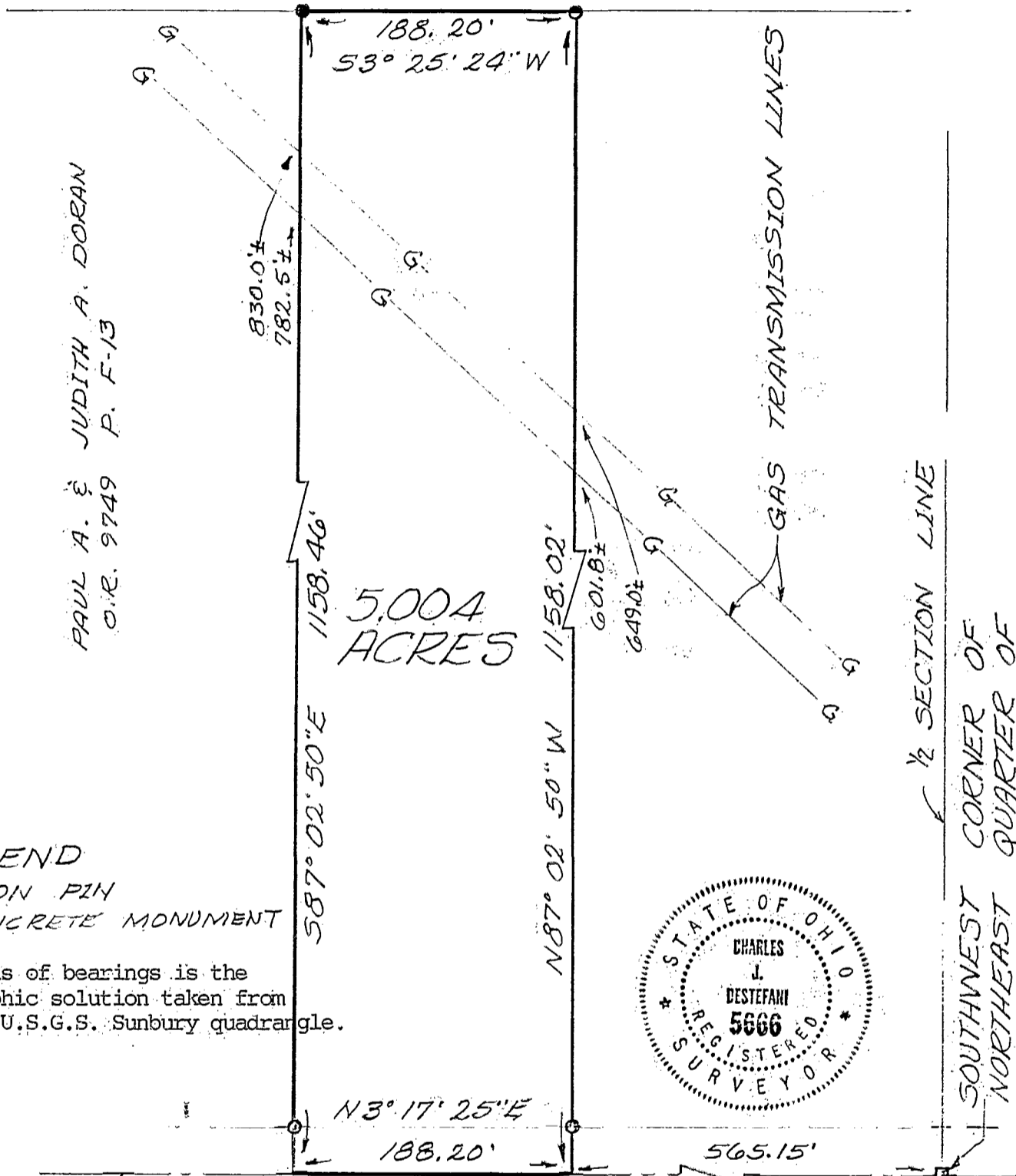

PAUL A. & JUDITH A. DORAN
 O.R. 9749 P. F-13

5.004
ACRES

GAS TRANSMISSION LINES

CHICAGO TITLE BOX
 1/2 SECTION LINE
 SOUTHWEST CORNER OF
 NORTHEAST QUARTER OF
 SECTION 2

LEGEND

- IRON PIN
- CONCRETE MONUMENT
- Basis of bearings is the graphic solution taken from the U.S.G.S. Sunbury quadrangle.



E BEVELHEIMER ROAD
 TOWNSHIP ROAD 192

I hereby certify that the foregoing drawing was prepared from an actual survey of the premises.
 Drawn by CJD

Charles J. Destefani
 Registered Surveyor No. 5666

18807725

CHARLES J. DESTEFANI P.S.
 182 LONGSHORE ROAD
 SUNBURY, OHIO 43074