

() 74-R

SURVEY FOR
PAUL A. and JUDITH A. DORAN
PLAIN TOWNSHIP - FRANKLIN COUNTY, STATE OF OHIO
RANGE 16 WEST, TOWNSHIP 2 NORTH, SECTION 2, U.S.M.L.

Scale 1" = 100' Date Feb. 11, 1988 P.B. P. O.R. 9749 P. F-13 Lot No.

GLADYS K. BARNHARD
D.V. 3009 P. 115

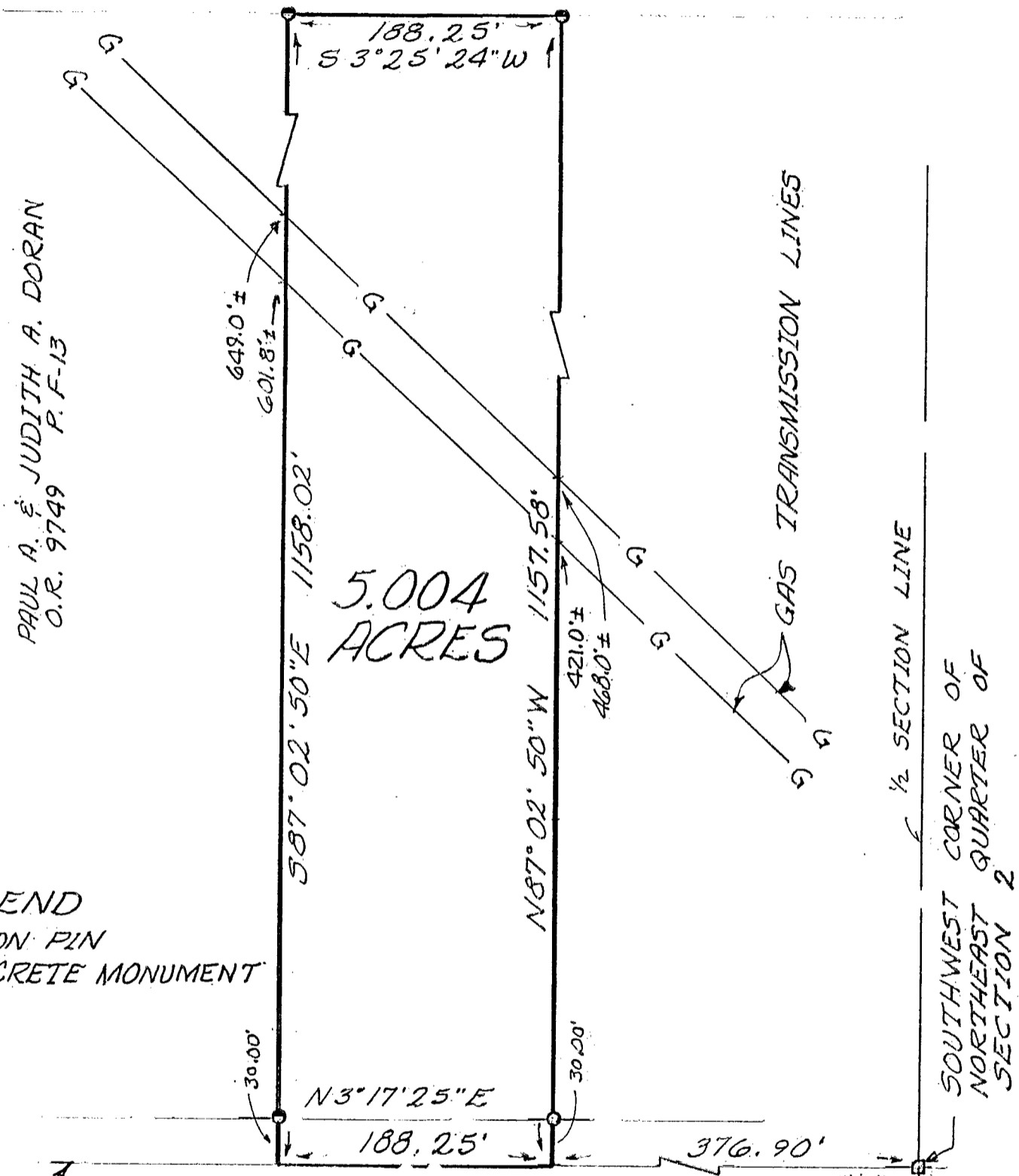

LEGEND

- IRON PIN
- CONCRETE MONUMENT

E BEVELHEIMER ROAD
TOWNSHIP ROAD 192

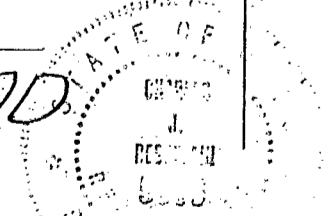

Charles J. Destefani
Registered Surveyor No. 5666

I hereby certify that the foregoing drawing was prepared from an actual survey of the premises.

Drawn by CJD

188607725
188607700

CHARLES J. DESTEFANI P.S.
182 LONGSHORE ROAD
SUNBURY, OHIO 43074