

SURVEY FOR  
PAUL H. & JUDITH A. DORAN  
PLAIN TOWNSHIP - FRANKLIN COUNTY - STATE OF OHIO  
RANGE 16 WEST, TOWNSHIP 2 NORTH, SECTION 2, U.S.M.L.

Scale 1" = 100' Date Feb. 11, 1988 P.B. P. O.R. 9749 P. F-13 Lot No.

GLADYS K. BARNHARD  
D.V. 3009 P. 115

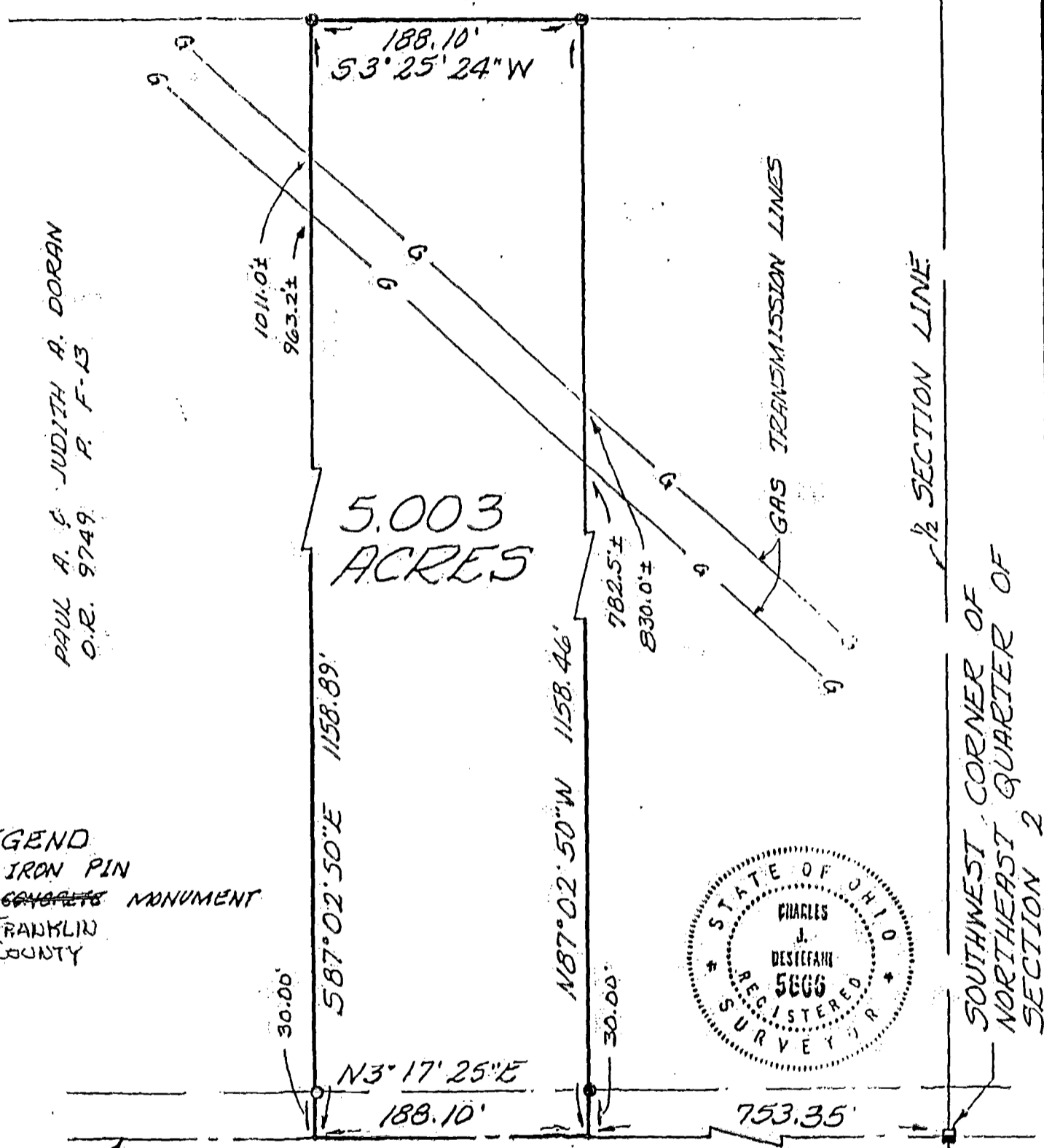

PAUL A. & JUDITH A. DORAN  
O.R. 9749 P. F-13

LEGEND  
● IRON PIN  
■ ~~CONCRETE~~ MONUMENT  
FRANKLIN COUNTY

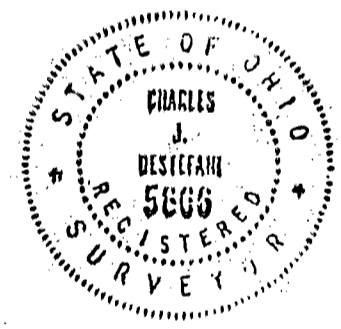

SOUTHWEST CORNER OF  
NORTHEAST QUARTER OF  
SECTION 2

E BEVELHEIMER ROAD  
TOWNSHIP ROAD 192

BASIS OF BEARINGS: A graphic solution taken from the USGS Sunbury Quadrangle map.

I hereby certify that the foregoing drawing was prepared from  
an actual survey of the premises.  
Drawn by CJD

*Charles J. Destefani*  
Registered Surveyor No. 5666

CHARLES J. DESTEFANI P.S.  
400 LONGSHORE ROAD  
SUNBURY, OHIO 43074  
18860 1725

9-74-B