

SURVEY FOR  
 ROLLIE SHULL  
 NORTHEAST QUARTER SECTION 3, TOWNSHIP 2, RANGE 16, USML,  
 PLAIN TOWNSHIP, FRANKLIN COUNTY, OHIO

Scale 1" = 300' Date 12-27-00 P.B. P. O.R. 560 P.G-13 Drawn By S.W.V.  
 O.R. 26376 J-08

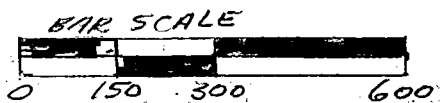

BEARINGS ASSUMED  
 THE E BEVELHEIMER ROAD  
 AS S87°40'00"E

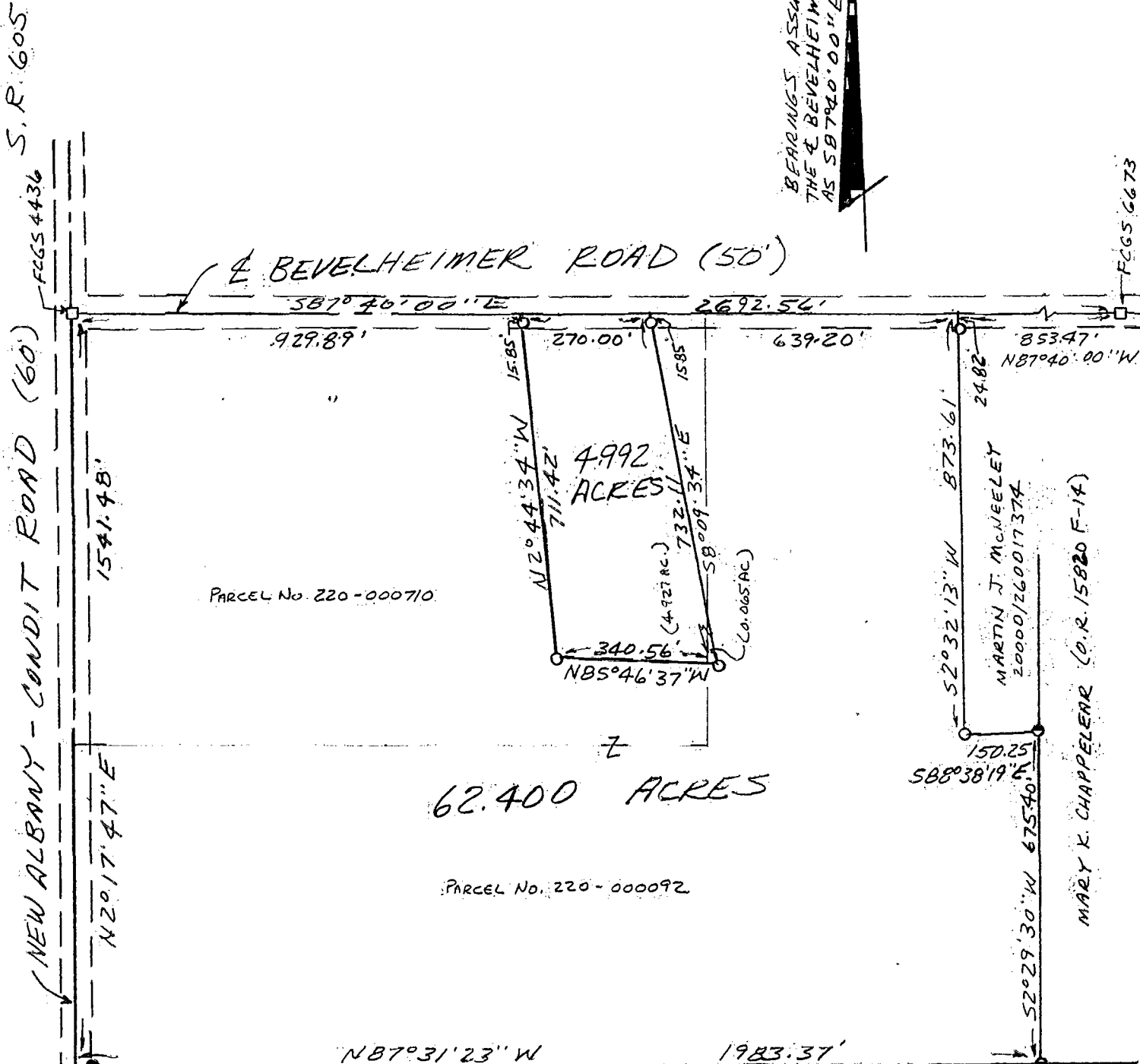

30.00'  
 JOHN J. METZGER  
 200904120071331

FRANK M. & SIGRID M. METZGER 199711050136758

- LEGEND
- IRON PINS FOUND
  - FRANKLIN COUNTY MONUMENT
  - 3/4" X 30" IRON PIPE SET W/PLASTIC CAP "VANCE 6553"



I hereby certify that the foregoing drawing was prepared from an actual survey of the premises.

Samuel W. Vance  
 Registered Surveyor No. 6553

VANCE SURVEYING  
 LAND SURVEYOR  
 28 Clinton Road, Mount Vernon, Ohio 43050

88107725  
 0-24-8  
 Plain Top