

074

**SURVEY OF ONE ACRE TRACT**  
Located in S.E. Quarter of Section 3, Township 2, Range 16  
United States Military Lands  
Plain Township, Franklin County, Ohio

SCALE 1" = 100'

of Iron Pin  
March 8, 1966

DEED BOOK 2104 PAGE 56

Revised To Show South One Acre Tract

PLAT BOOK PAGE

February 3, 1967

003

074

966

RD

CONDIT

ALBANY

WEL

038

723

720

3300

RD. (R1 605)

NEW ALBANY - CONDIT

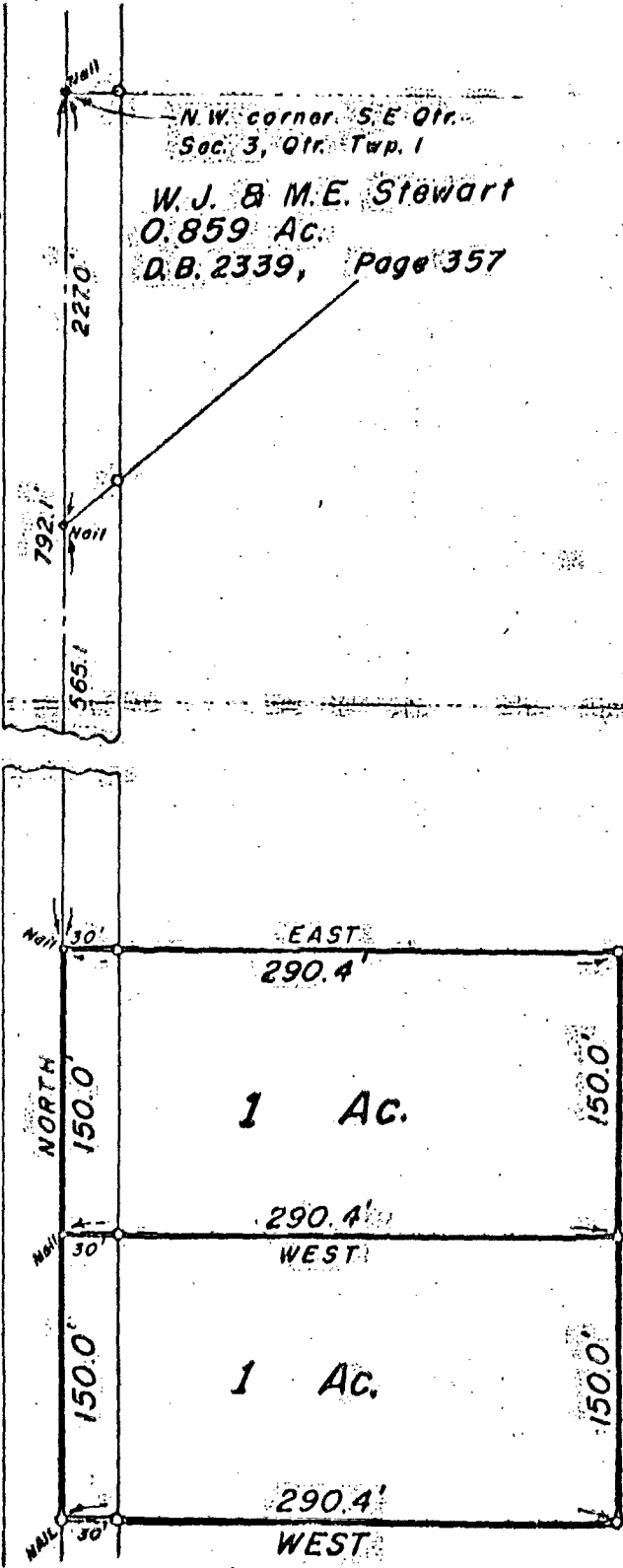

N.W. corner S.E. Qtr.  
Sec. 3, Qtr. Twp. 1  
W.J. & M.E. Stewart  
0.859 Ac.  
D.B. 2339, Page 357

David M. & Hazel V. Golding  
Page 456  
DB 2104

We hereby certify that the foregoing plat was prepared from an actual survey of the premises and shows the location of the boundaries.

EVANS MECHWART HAMBLETON & TILTON, INC.

BY *[Signature]*  
Registered Surveyor No. 483

189107100