

SURVEY OF ACREAGE PARCELS
Located in S.E. Quarter Section 3, Township 2, Range 16
United States Military Lands
Plain Township, Franklin County, Ohio

SCALE: 1" = 200'

March 30, 1968

DEED BOOK: 1781

PAGE

o = Iron Pin

PLAT BOOK:

PAGE

David M. & Hazel V. Golding
D.B. 2104, Page 456

605

S.R.

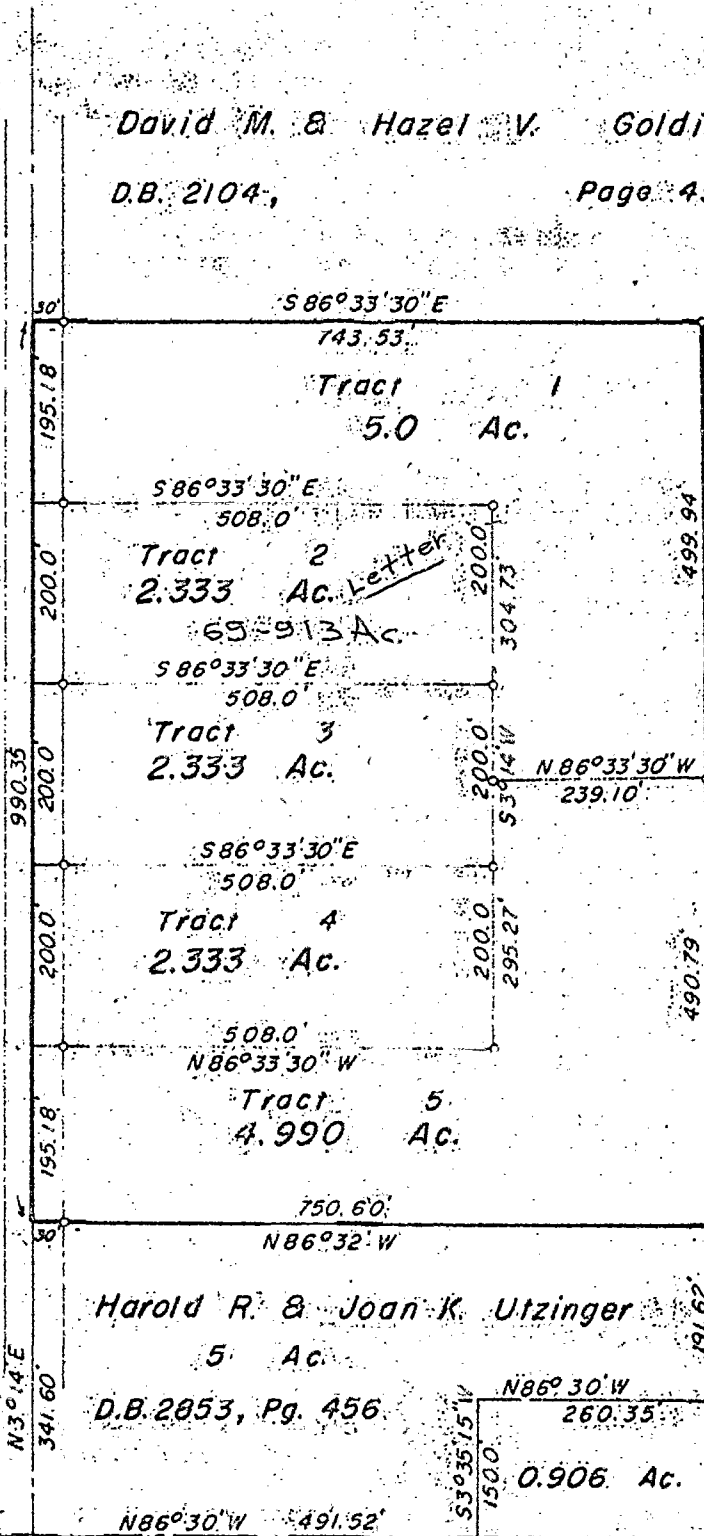

Boyd R. & Norma L. Smith
20.092 Ac.
Page 11
D.B. 2170

Harold R. & Joan K. Utzinger
5 Ac.
D.B. 2853, Pg. 456

WALNUT STREET

We hereby certify that the foregoing plat was prepared from an actual survey of the premises and shows the location of the boundaries

188107200
188107676

EVANS MECHWART HAMBLETON & TILTON, INC.

BY: E. E. Maddy
Registered Surveyor # 4035

003
5741
1963
RD
CONDIT
ALBANY
4E
MAY
04
20
4080

0-74-4