

# NORTHLAND SURVEYING COMPANY

18735-7700

P. 1794-87

ORDER NO.

0 73 B

614-895-1522

CERTIFIED TO PHIL BARBEE

COUNTY OF FRANKLIN

LENDER \_\_\_\_\_

P.B. \_\_\_\_\_ PG. \_\_\_\_\_ D.B. \_\_\_\_\_ PG. \_\_\_\_\_

SCALE 1" = 30' DATE AUG. 10, 1987

BUYER \_\_\_\_\_

## BOUNDARY PLAT OF 0.1827 ACRES OF LAND ON THE EAST SIDE OF HARLEM ROAD AND NORTH OF WALNUT STREET, PLAIN TOWNSHIP, FRANKLIN COUNTY, OHIO

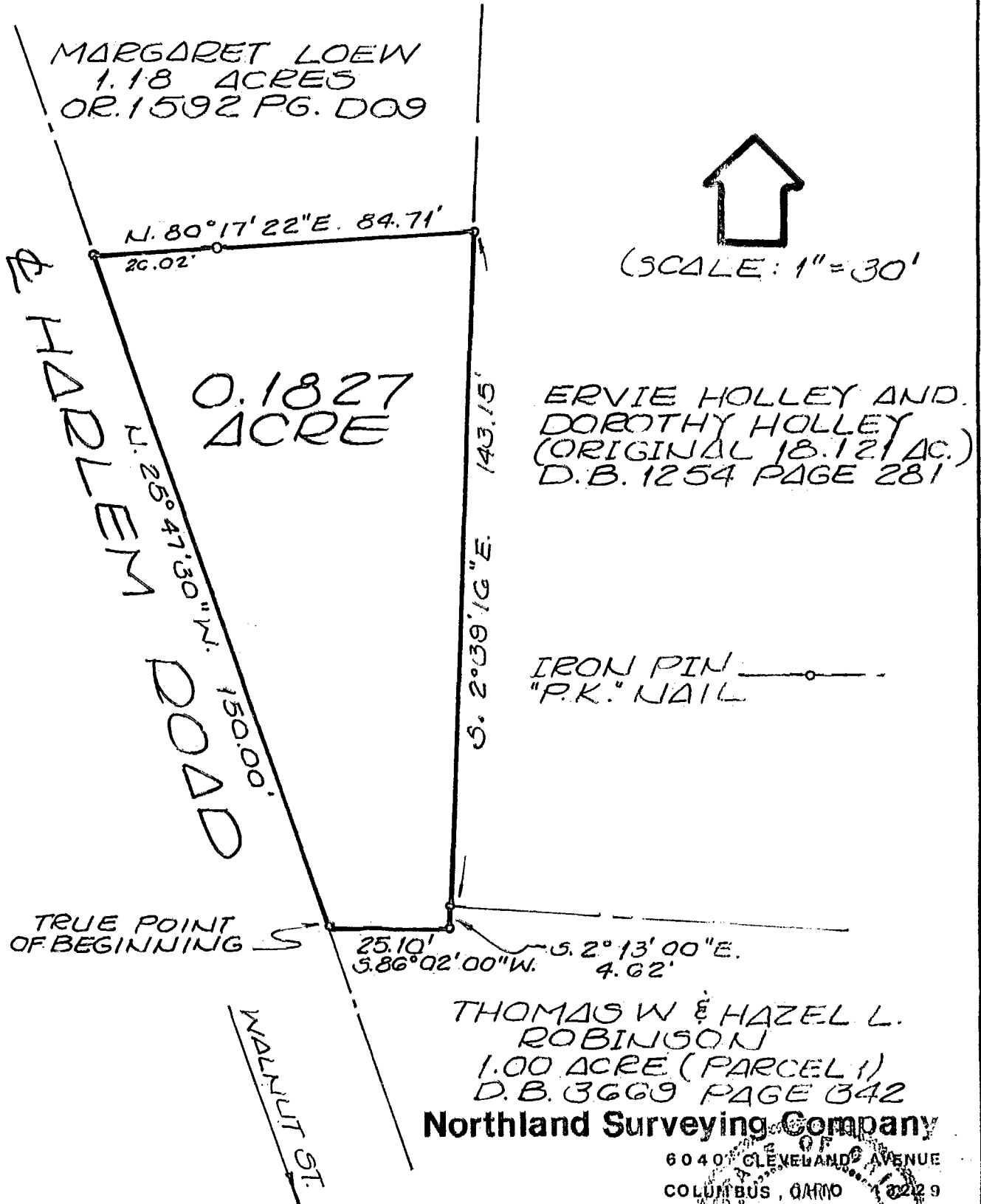

(SCALE: 1" = 30')

Northland Surveying Company

6040 CLEVELAND AVENUE  
COLUMBUS, OHIO 43229

ERLENBACH  
5519

BY [Signature]  
REGISTERED SURVEYOR NO. \_\_\_\_\_