

NORTHLAND

18735 7700

P. 1794-87

SURVEYING COMPANY

ORDER NO.

0-73 B

614-895-1522

CERTIFIED TO PHIL BARBEE

COUNTY OF FRANKLIN

LENDER _____

P.B. _____ PG. _____ D.B. _____ PG. _____

SCALE 1: 60' DATE AUG. 10, 1987

BUYER _____

BOUNDARY PLAT
OF 1.1867 ACRES OF LAND ON THE
EAST SIDE OF HARLEM ROAD AND
NORTH OF WALNUT STREET, PLAIN
TOWNSHIP, FRANKLIN COUNTY, OHIO

THE HOLIDAY CO. (76.6 AC.)
D.B. 2711 PAGE 308

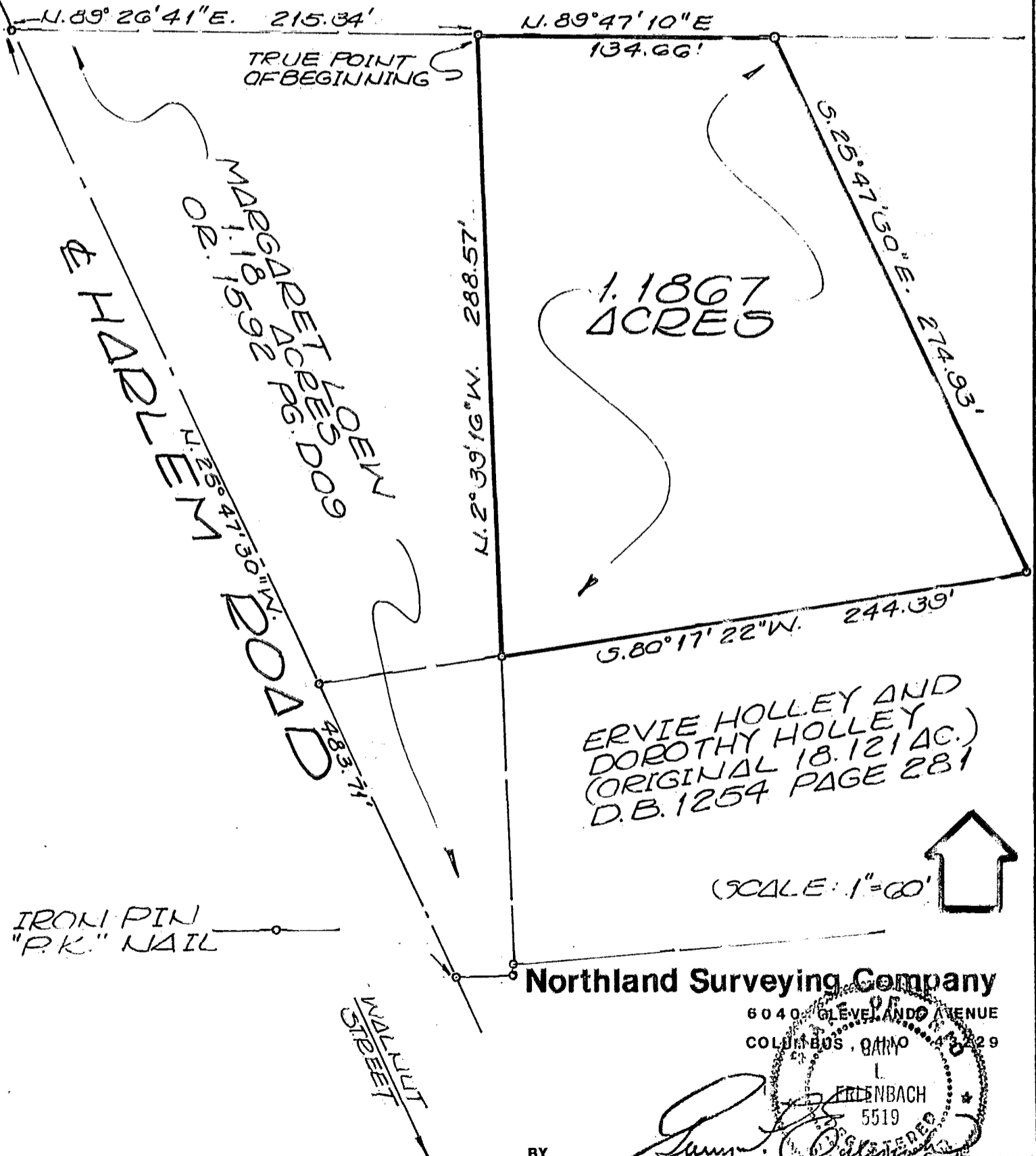

ERVIE HOLLEY AND
DOROTHY HOLLEY
(ORIGINAL 18.121 AC.)
D.B. 1254 PAGE 281

(SCALE: 1"=60')



IRON PIN
"P.K." NAIL

Northland Surveying Company

6040 GLEVELAND AVENUE
COLUMBUS, OHIO 43229

L. FRIENBACH
5519

BY [Signature]
REGISTERED SURVEYOR NO. 0767