



ERLENBACH LAND SURVEYING COMPANY
 647-H PARK MEADOW ROAD
 WESTERVILLE, OHIO 43081
 OFFICE: 891-5888
 FAX: 891-5889

ORDER NO. P-121-93

18735 / 1700

BOUNDARY SURVEY

OF 2.2359 ACRES, SITUATED IN THE STATE OF OHIO, COUNTY OF FRANKLIN, TOWNSHIP OF PLAIN, BEING A PART OF SECTION 4, TOWNSHIP 2, RANGE 16, U.S.M. LANDS.

FOR **KENNETH J. BELCZAK AND RICHARD J. BELCZAK**

THE HOLIDAY COMPANY D.B. 2711, PG 308

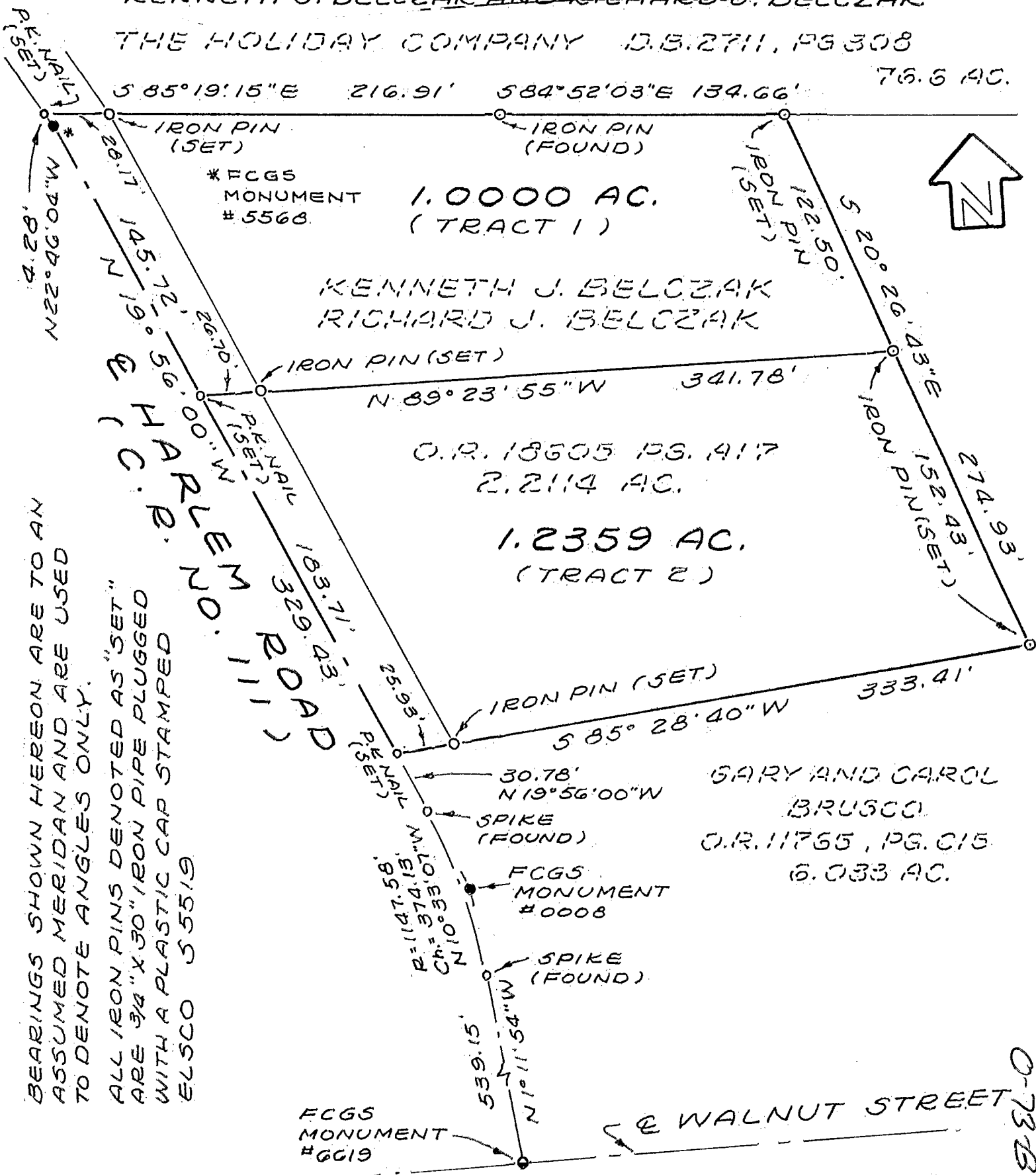

THE ABOVE PLAT AND SURVEY WAS PREPARED ACCORDANCE WITH CHAPTER 4733-37 OHIO ADMINISTRATIVE CODE. JANUARY 21, 1993

SCALE: 1" = 60'

Gary L. Erlendach
 REGISTERED SURVEYOR NO. 10519



0-73-B