

SURVEY FOR  
 EVERETT GARRABRANT ET AL  
 RANGE 16, TOWNSHIP 2, QUARTER TOWNSHIP 2, SECTION 4  
 PLAIN TOWNSHIP, FRANKLIN COUNTY, OHIO

Scale 1" = 200'    Date 2-13-86    P.B.    P.    D.R. 1355    P.C. 02    Lot No. \_\_\_\_\_

0-73-C

BEARING BASIS FROM  
 SCHEPPI ROAD PLANS  
 DATED 4-30-1976.

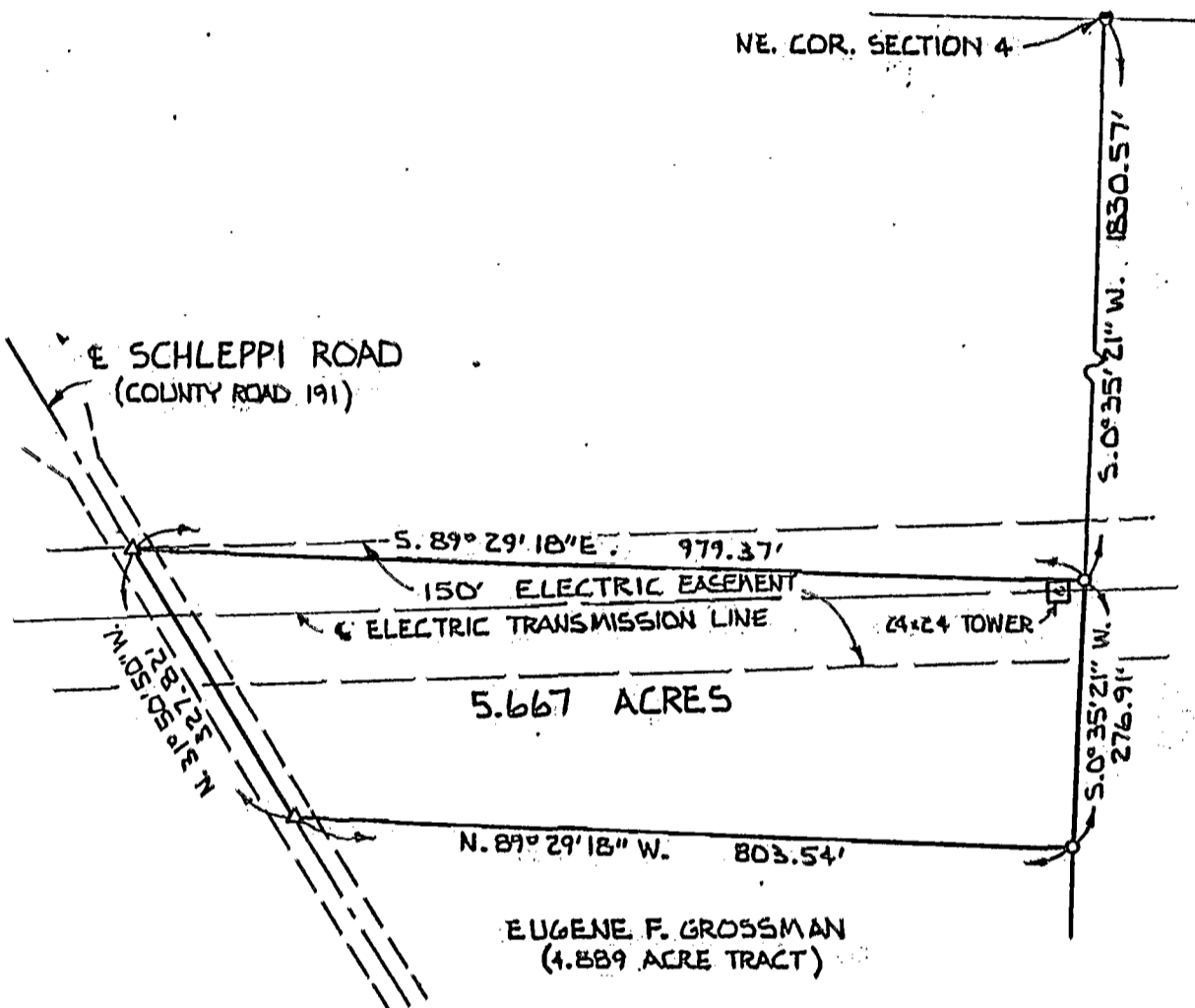

THEODORE C. PESTEL  
 (DV. 3643 P. 714)

**LEGEND**

- - 3/4" IRON PIPE
- △ - RAILROAD SPIKE
- - 5/8" REBAR

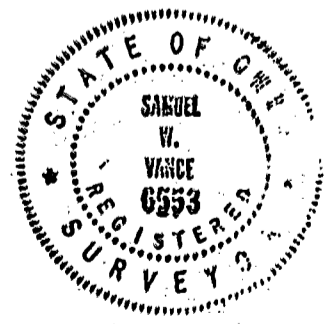

I hereby certify that the foregoing drawing was prepared from an actual survey of the premises.

Drawn by J.J.

*Samuel W. Vance*  
 Registered Surveyor No. 6553

18760 1775  
 18735 7725

**VANCE SURVEYING**  
 LAND SURVEYOR  
 7 Cottage Street, Mount Vernon, Ohio 43050