

Everett

0-73-C

SURVEY FOR (A-REABLE CHANGE)  
EVERETT GARRABRANT ET AL  
RANGE 16, TOWNSHIP 2, QUARTER TOWNSHIP 2, SECTION 4,  
PLAIN TOWNSHIP, FRANKLIN COUNTY, OHIO

Scale 1" = 200' Date 2-25-87 P.B. P. O.R. 1355 P.C. 02 Lot No.

BEARING BASIS FROM SCHEPPI  
ROAD PLANS DATED 4-30-1976.

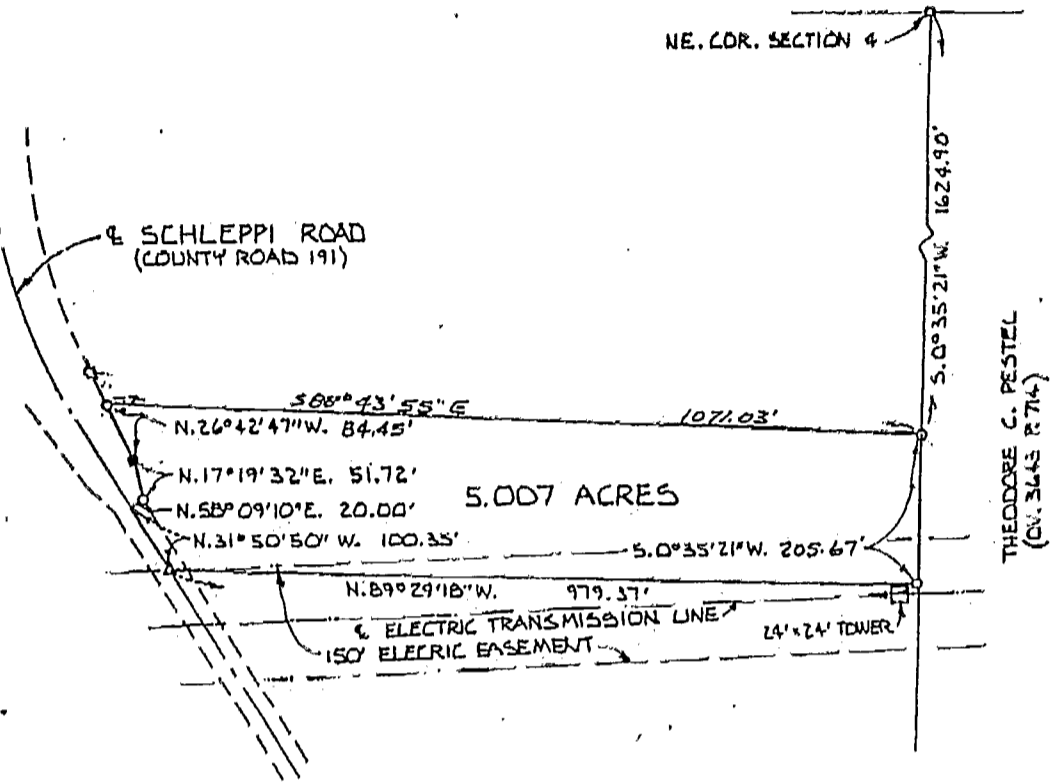

LEGEND

- - 3/4" IRON PIPE
- △ - RAILROAD SPIKE
- - 3/8" REBAR

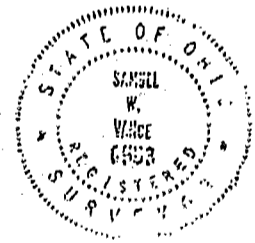

I hereby certify that the foregoing drawing was prepared from an actual survey of the premises.  
Drawn by J.J.

*Samuel W. Vance*  
Registered Surveyor No. 6553

18185-1725  
18160-7773

**VANCE SURVEYING**  
LAND SURVEYOR  
7 Collage Street, Mount Vernon, Ohio 43050

0-73-C