

SURVEY FOR  
 EVERETT GARRABRANT ET AL  
 RANGE 16, TOWNSHIP 2, QUARTER 2, SECTION 4  
 PLAIN TOWNSHIP, FRANKLIN COUNTY, OHIO

Scale 1" = 100' Date 8-20-1986 P.B. P. DR 1355 P. C-02 Lot No.

BEARING BASIS  
 FROM SCHLEPPI ROAD  
 PLANS DATED 4-30-1976

THEODORE C. PESTEL (D.V. 3643 P. 714)

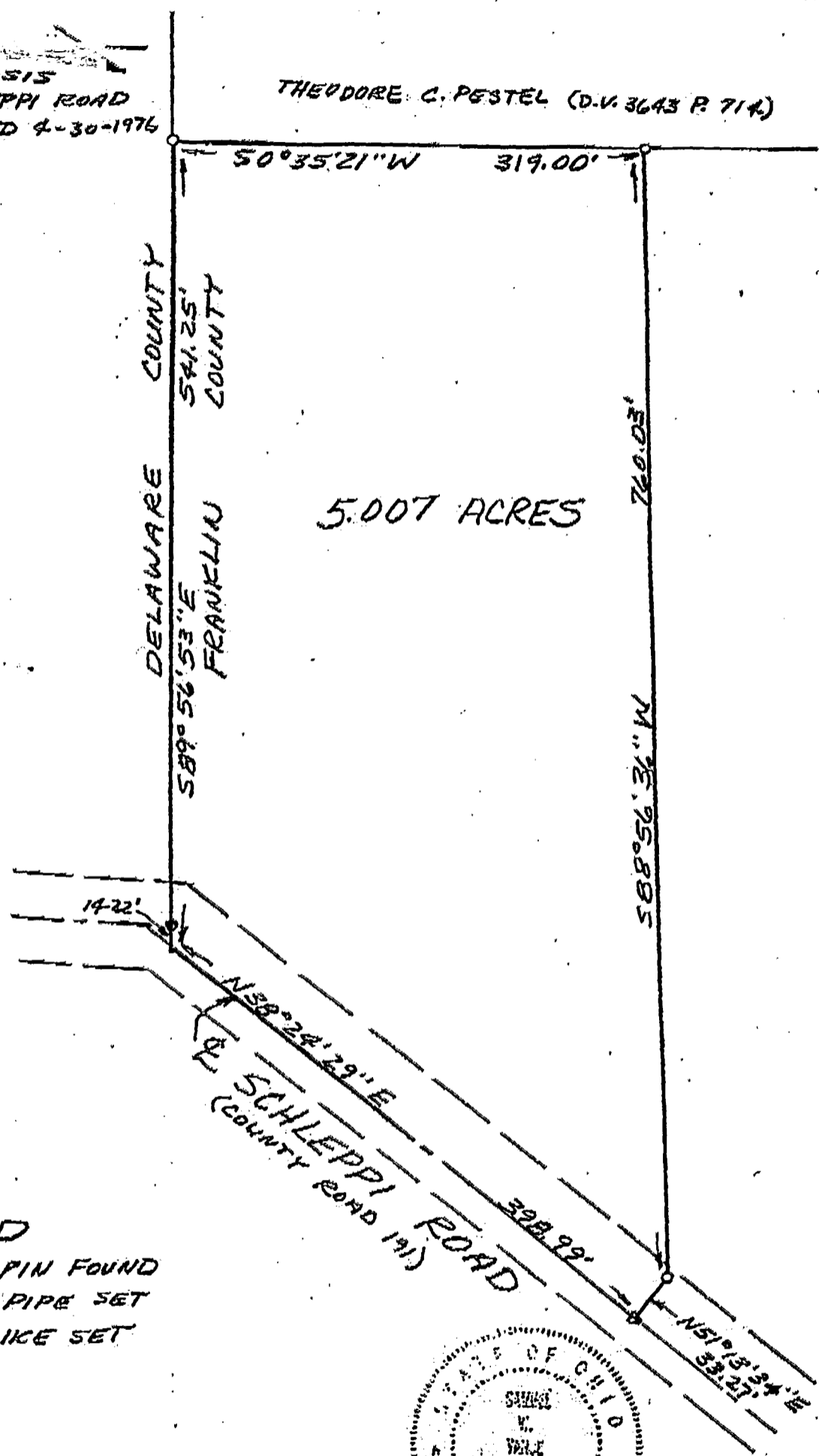

5.007 ACRES

DELAWARE COUNTY  
 FRANKLIN COUNTY

LEGEND

- IRON PIN FOUND
- IRON PIPE SET
- △ RR SPIKE SET



I hereby certify that the foregoing drawing was prepared from an actual survey of the premises.  
 Drawn by S.W.V.

James W. Vance  
 Registered Surveyor No. 6553

**VANCE SURVEYING**  
 LAND SURVEYOR  
 7 Cottage Street, Mount Vernon, Ohio 43050

187607750  
 187857750

0-13-0