

CERTIFIED TO WILLIAM ROSSHIRT COUNTY OF FRANKLIN
 LENDER _____ P.B. _____ PG. _____ D.B. _____ PG. _____
 SCALE 1: 250' DATE 11-10-87 BUYER _____

BOUNDARY PLAT OF A 1.6061 ACRE TRACT, 7.3293 ACRE TRACT, & 11.3116 ACRE TRACT OF LAND ON THE EAST SIDE OF SCHLEPPI ROAD AND NORTH OF WALNUT STREET IN PLAIN TOWNSHIP, FRANKLIN COUNTY, OHIO

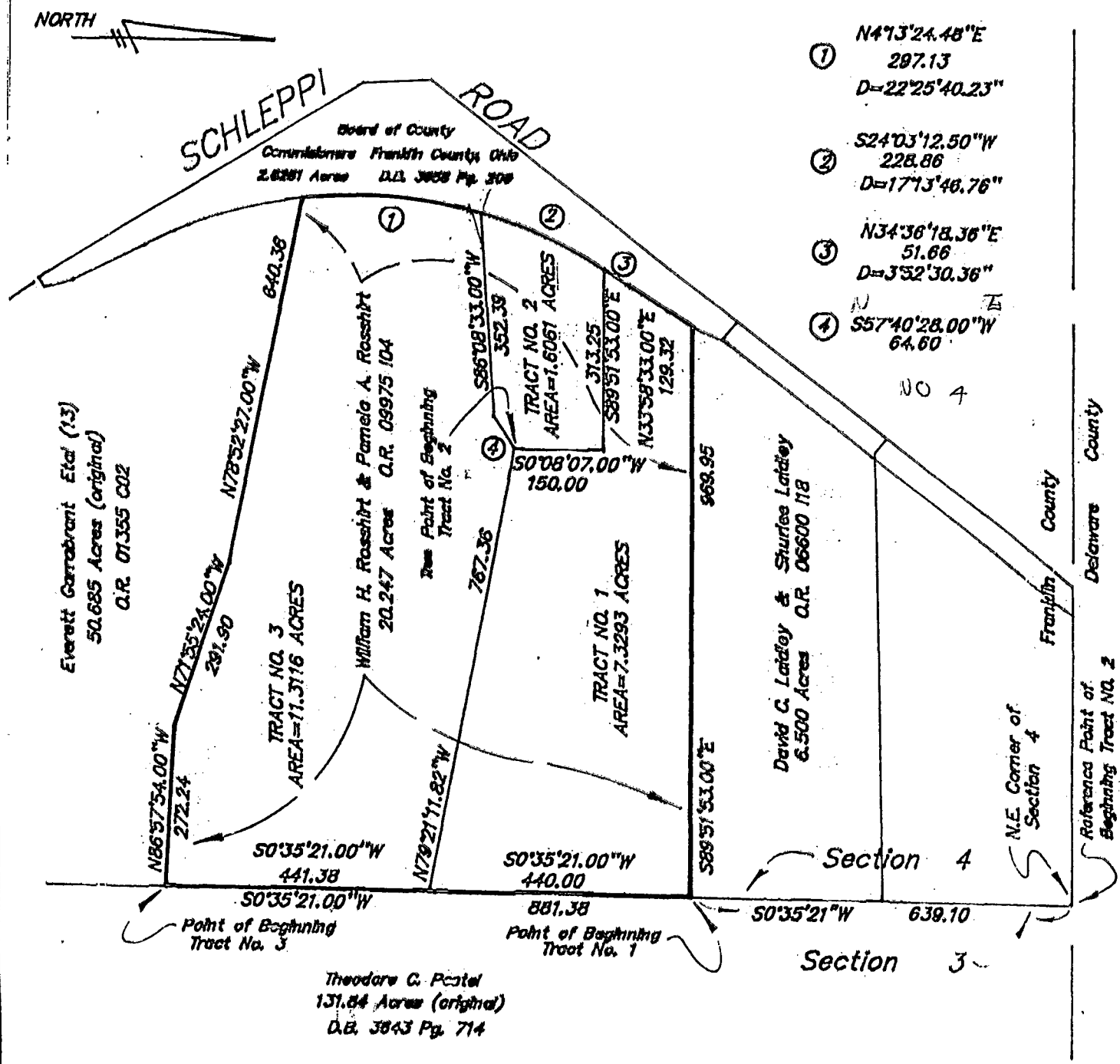

We hereby certify that the foregoing plat was prepared from an actual survey of the premises and correctly shows the location of the building or buildings including any drives.

Northland Surveying Company

6040 CLEVELAND AVENUE
 COLUMBUS, OHIO 43229

L. ERLBACH
 5519

BY [Signature]
 REGISTERED SURVEYOR NO. _____

Subject to all rights-of-way, easements and restrictions, if any, of previous record.