

0-73-2

SURVEY FOR
 EVERETT GARRABRANT ET AL
 RANGE 16, TOWNSHIP 2, QUARTER TOWNSHIP 2, SECTION 4,
 PLAIN TOWNSHIP, FRANKLIN COUNTY, OHIO

Scale 1" = 200' Date 2-25-87 P.B. P. OR 1355 P. C-02 Lot No.

BEARING BASIS FROM
 SCHLEPPI ROAD PLANS
 DATED 4-30-1976

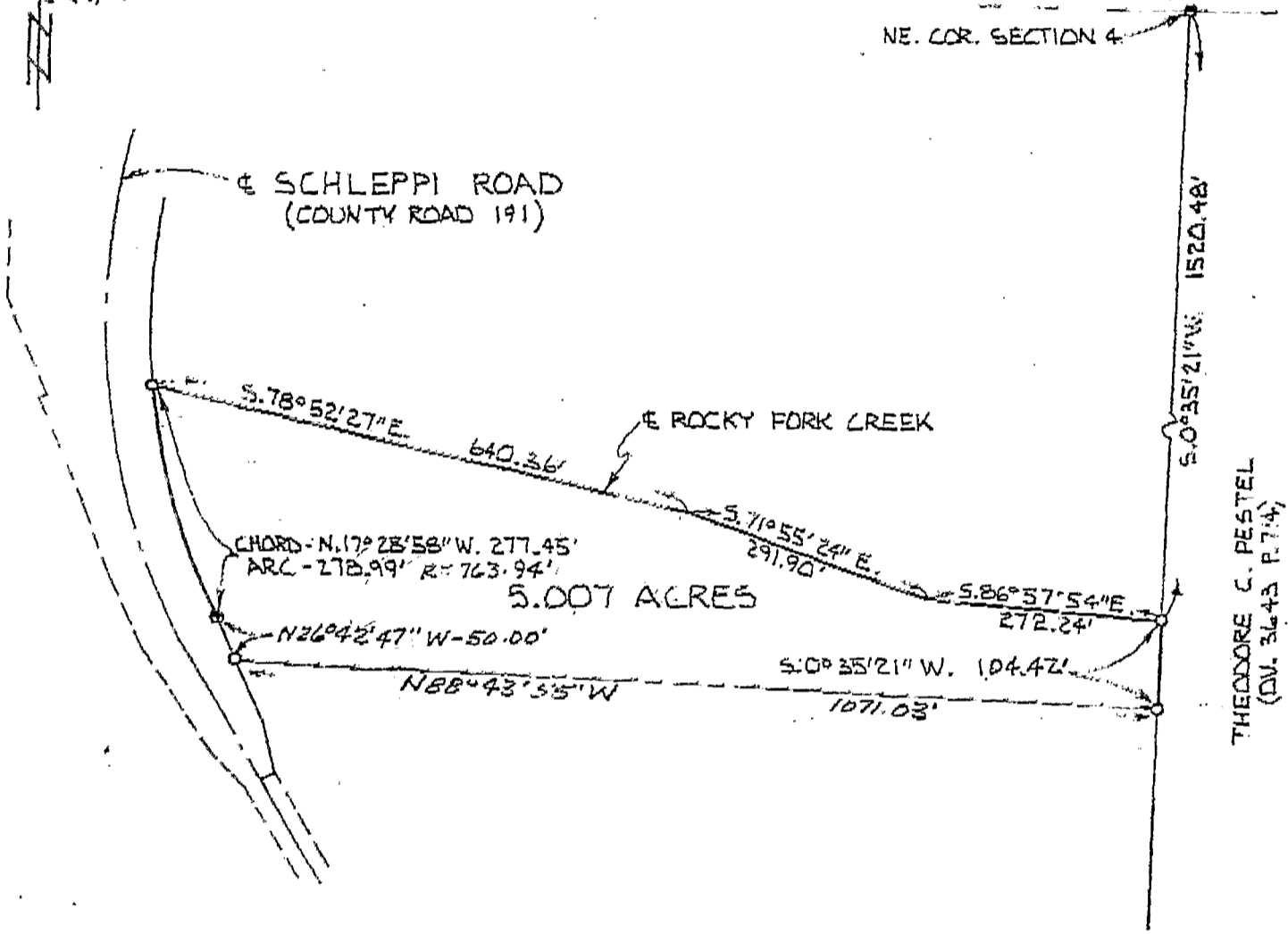

LEGEND

- - 3/4" IRON PIPE
- - 5/8" REBAR

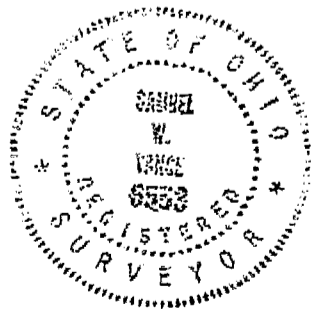

I hereby certify that the foregoing drawing was prepared from an actual survey of the premises.

Drawn by J.J.

Samuel W. Vance
 Registered Surveyor No. 6553

18760 7725

VANCE SURVEYING

LAND SURVEYOR

7 Cottage Street, Mount Vernon, Ohio 43050

0-73-2