

186857700

SURVEY FOR
WADE CHAFFIN
RANGE 16, TOWNSHIP 2, SOUTHWEST QUARTER OF SECTION 5, USML,
PLAIN TOWNSHIP, FRANKLIN COUNTY, OHIO

Scale 1" = 100' Date 8-8-94 P.B. P. O.R. P. Drawn By S.W.V.

BEARING BASIS ASSUMED - THE CENTERLINE
OF WALNUT ST. IS N 85° 27' 29" W.

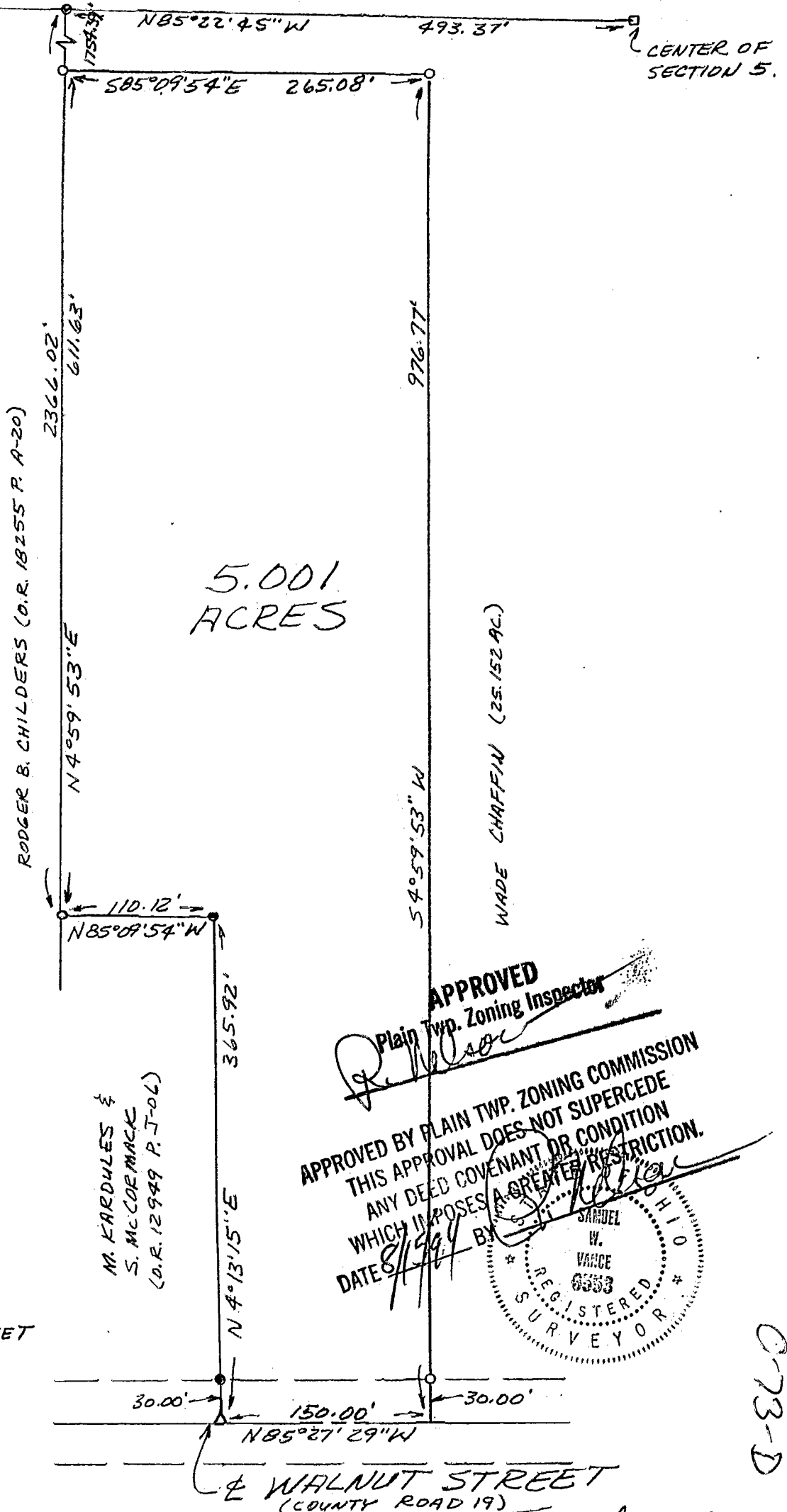

- LEGEND
- P.K. NAIL FOUND
 - IRON PIPE FOUND
 - 3/4" x 30" IRON PIPE SET

APPROVED
Plain Twp. Zoning Inspector

APPROVED BY PLAIN TWP. ZONING COMMISSION
THIS APPROVAL DOES NOT SUPERCEDE
ANY DEED COVENANT OR CONDITION
WHICH IMPOSES A GREATER RESTRICTION.

DATE 8/15/94 BY Samuel W. Vance

SAMUEL W. VANCE
REGISTERED SURVEYOR
6553
OHIO

I hereby certify that the foregoing drawing was prepared from an actual survey of the premises.

Samuel W. Vance
Registered Surveyor No. 6553

VANCE SURVEYING
LAND SURVEYOR

0-73-D