

86607725  
86857725

**NOTES**

**BASIS OF BEARINGS:** The centerline of Schott Road was assigned a bearing of N33°37'E as shown on Franklin County Plan BLE-112-0.27.

All linear dimensions shown are in feet or decimal parts thereof.

All iron pipes set are 3/4 inch inside diameter by 30 inches in length with an orange plastic cap marked "Geo-Graphics".

**REFERENCES:** As shown on the drawing.

**LEGEND**

- ● 3/4" Iron Pipe Fd/Set
- △ ▲ RR Spike Fd/Set
- ⊙ ⊖ PK Nail Fd/Set
- FCGS Mon Box Fd

**SURVEY FOR MARY NOCKS**  
SITUATED IN AND BEING PART OF  
SECTION 5, TOWNSHIP 2 NORTH, RANGE 16 WEST  
UNITED STATES MILITARY LANDS  
PLAIN TOWNSHIP, FRANKLIN COUNTY, OHIO

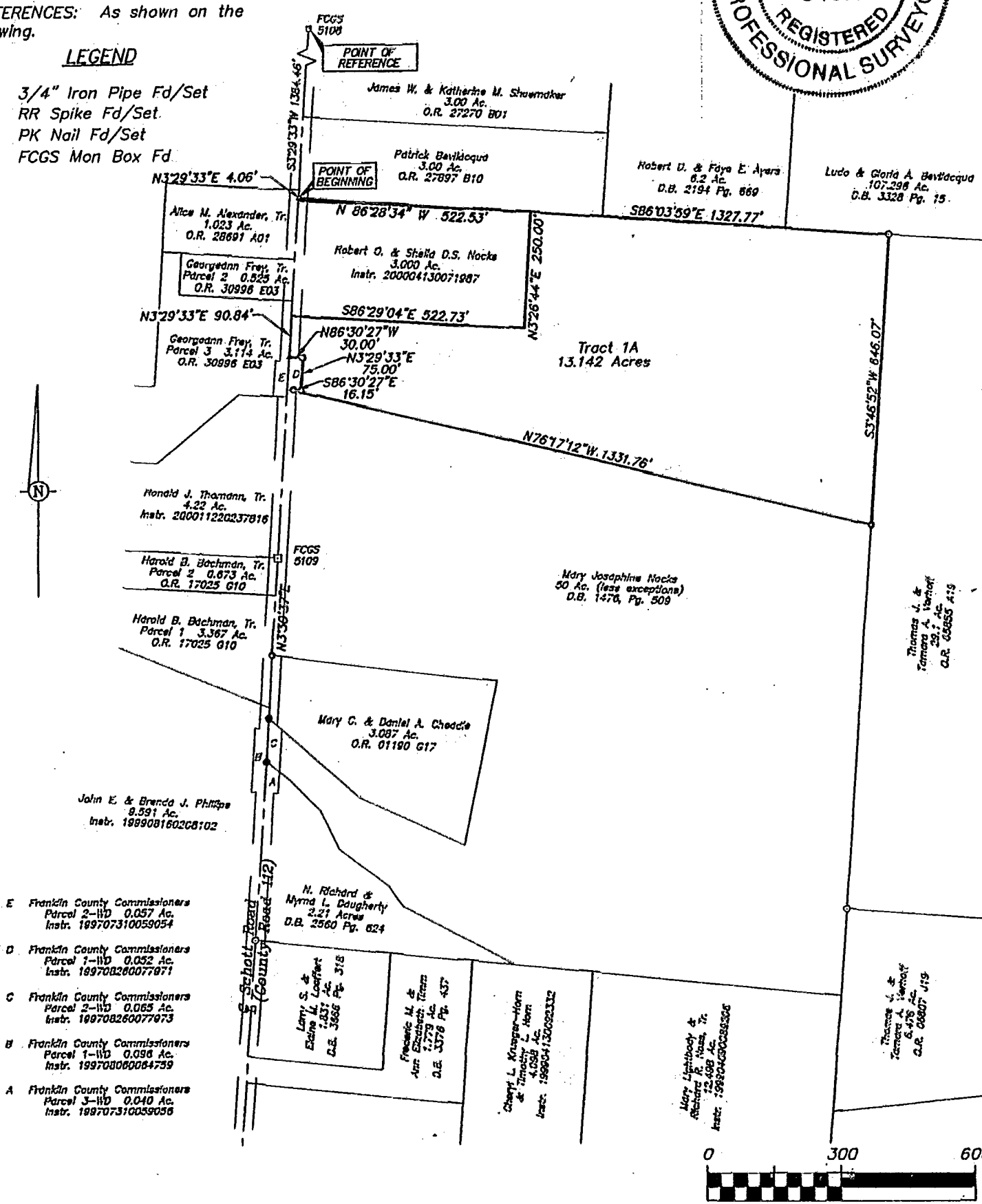

[[kbeechy]] N: \2001\01063\1063EXH-REV.DWG - XREFS: - SEPT 19, 2001 - 08:09:04 - SCALE = 300.00

I hereby certify that:

The foregoing drawing represents the results of an actual field survey of the premises performed under my responsible supervision and that the said drawing is correct to the best of my knowledge and belief.

*Kevin Beechy* 9/19/01  
Kevin Beechy Ohio Professional Surveyor No. 7891 Date

**Geo-Graphics Inc.**  
Land Surveying & Civil Engineering  
3331 Livingston Avenue Columbus, Ohio 43227  
Phone: 614-231-2016 Fax: 614-231-2018

**SURVEY FOR MARY NOCKS**  
13.142 ACRES  
PLAIN TOWNSHIP  
FRANKLIN COUNTY, OHIO

SCALE 1"=300'	DRAWN KWN	CHECKED KB	DATE 9-19-01	SHEET 1 OF 1
------------------	--------------	---------------	-----------------	-----------------

0-73-A  
PL1412  
TWN