

86607225
86857925

NOTES

BASIS OF BEARINGS: The centerline of Schott Road was assigned a bearing of N33°37'E as shown on Franklin County Plan BLE-112-0.27.

All linear dimensions shown are in feet or decimal parts thereof.

All iron pipes set are 3/4 inch inside diameter by 30 inches in length with an orange plastic cap marked "Geo-Graphics".

REFERENCES: As shown on the drawing.

LEGEND

- ● 3/4" Iron Pipe Fd/Set
- △ ▲ RR Spike Fd/Set
- ⊙ ⊙ PK Nail Fd/Set
- FCGS Mon Box Fd

SURVEY FOR MARY NOCKS
SITUATED IN AND BEING PART OF
SECTION 5, TOWNSHIP 2 NORTH, RANGE 16 WEST
UNITED STATES MILITARY LANDS
PLAIN TOWNSHIP, FRANKLIN COUNTY, OHIO

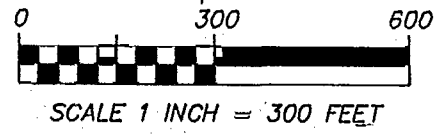
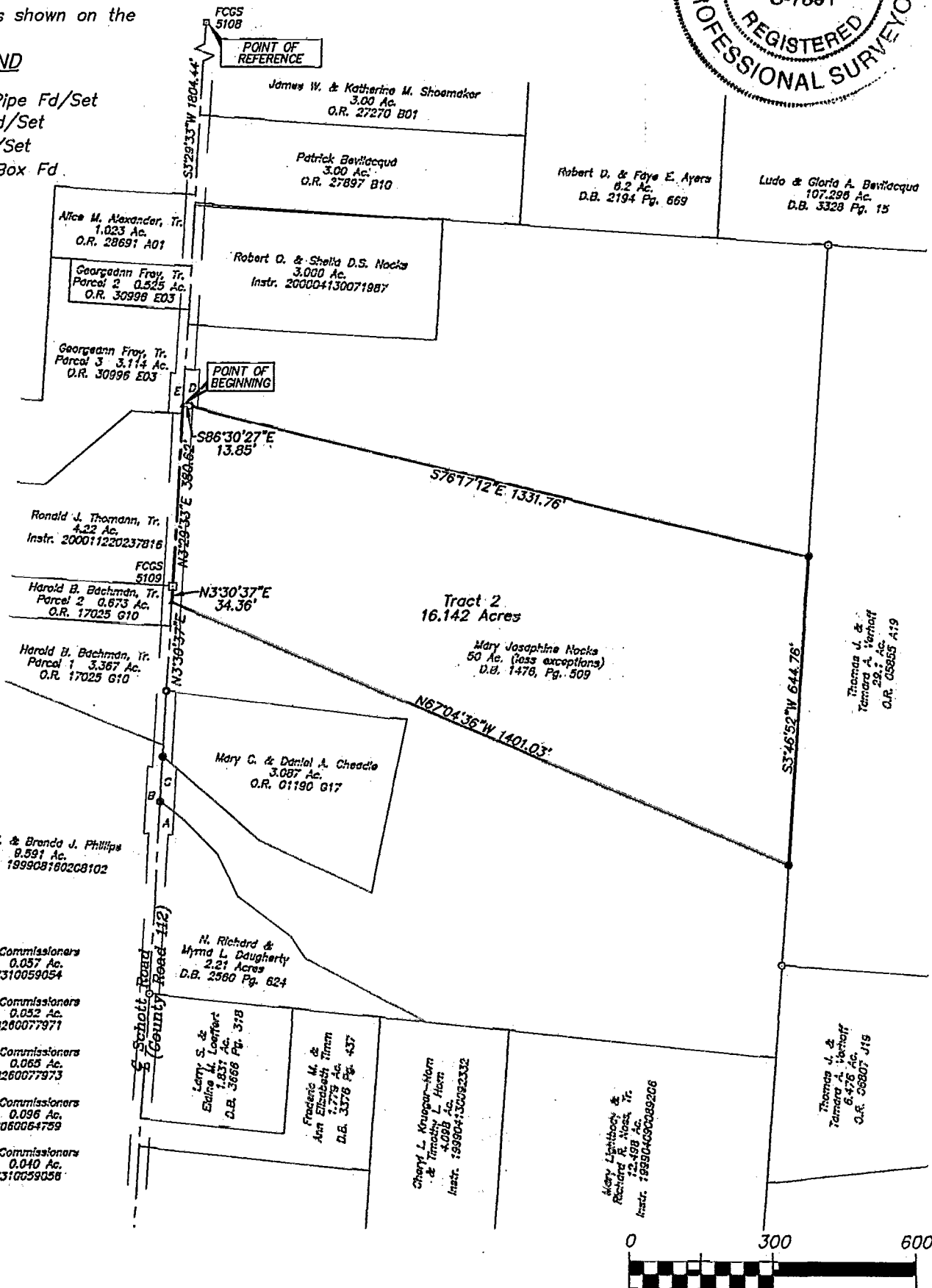

- E Franklin County Commissioners Parcel 2-WD 0.057 Ac. Instr. 199707310059054
- D Franklin County Commissioners Parcel 1-WD 0.052 Ac. Instr. 199708260077971
- C Franklin County Commissioners Parcel 2-WD 0.065 Ac. Instr. 199708260077973
- B Franklin County Commissioners Parcel 1-WD 0.096 Ac. Instr. 199708080064759
- A Franklin County Commissioners Parcel 3-WD 0.040 Ac. Instr. 199707310059056

I hereby certify that:

The foregoing drawing represents the results of an actual field survey of the premises performed under my responsible supervision and that the said drawing is correct to the best of my knowledge and belief.

Kevin Beechy 9/6/01
Kevin Beechy Ohio Professional Surveyor No. 7891 Date

Geo-Graphics Inc.
Land Surveying & Civil Engineering
3331 Livingston Avenue Columbus, Ohio 43227
Phone: 614-231-2016 Fax: 614-231-2018

SURVEY FOR MARY NOCKS
16.142 ACRES
PLAIN TOWNSHIP
FRANKLIN COUNTY, OHIO

SCALE 1"=300'	DRAWN KWN	CHECKED KB	DATE 9-04-01	SHEET 1 OF 1
------------------	--------------	---------------	-----------------	-----------------

C-73-A
PLAIN TWP.