



ERLENBACH LAND SURVEYING COMPANY
 647-H PARK MEADOW ROAD
 WESTERVILLE, OHIO 43081
 OFFICE: 891-5888
 FAX: 891-5889

ORDER NO. 557-94

073-1

2.470 ACRES
 SITUATED IN THE STATE OF OHIO, COUNTY OF FRANKLIN, TOWNSHIP OF PLAIN, BEING A PART OF SECTION 5, QUARTER TOWNSHIP 2, TOWNSHIP 2, RANGE 16, UNITED STATES MILITARY LANDS.

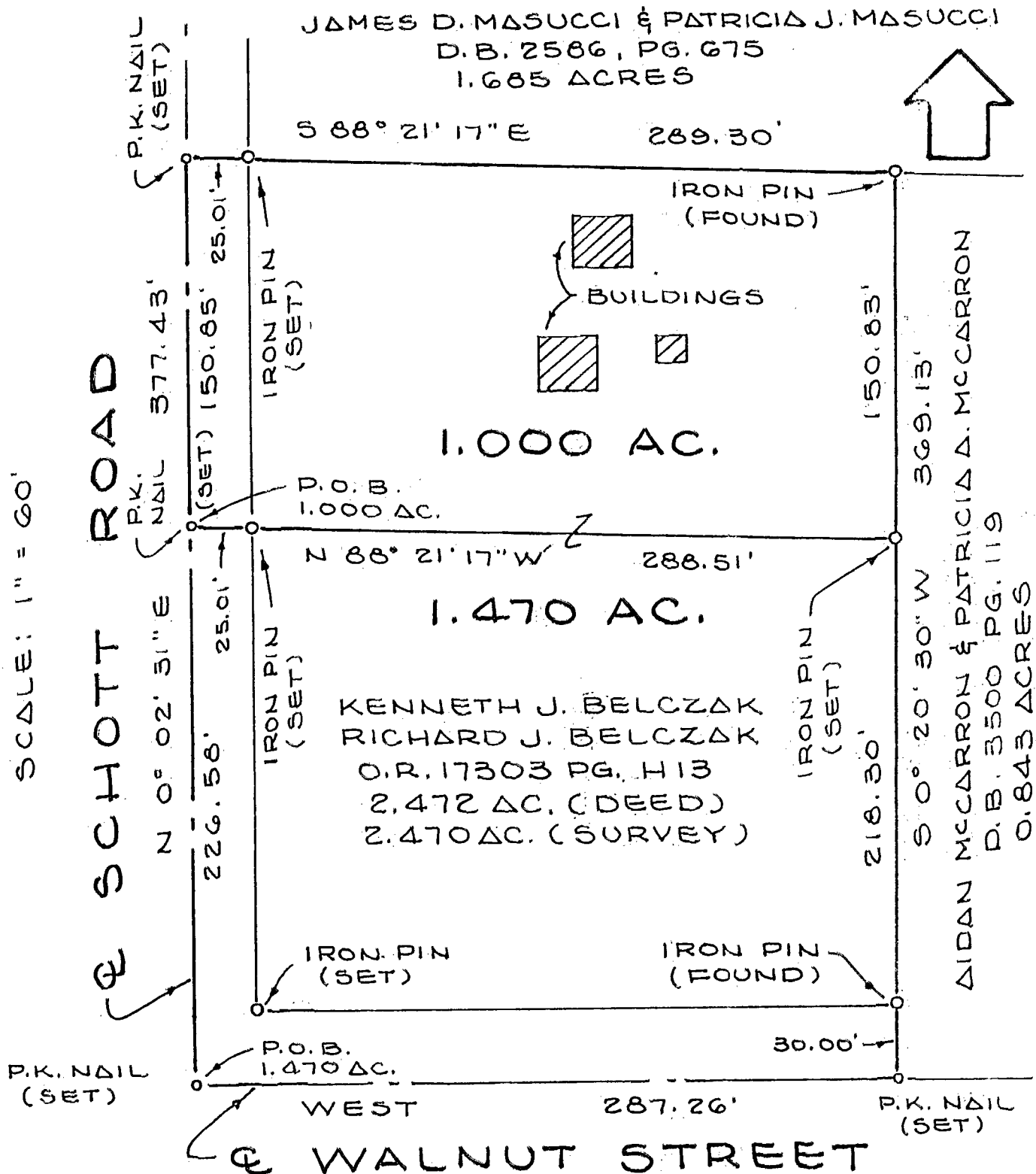

The bearing system used above is based on the centerline of Walnut Street being West as denoted in Official Record 17303H13.

Iron pins denoted as "set" are 3/4" (I.D.) x 30" iron pipe plugged with a plastic cap stamped ELSCO, S-5519.

The foregoing survey was prepared from existing deed and survey information also on actual field survey by ERLENBACH LAND SURVEYING COMPANY.

By *[Signature]*

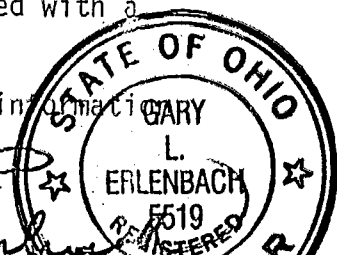

PLAIN 186 607 700