

SURVEY OF ACREAGE PARCELS

Located in S.W. Quarter of Section 5, Qtr. Twp. 2, Twp. 2, R. 16
 United States Military Lands
 Plain Township, Franklin County, Ohio

0-73-D

SCALE 1" = 100'

⊕ = Iron Pin
 October 17, 1967

DEED BOOK 1201 PAGE 403
 PLAT BOOK PAGE

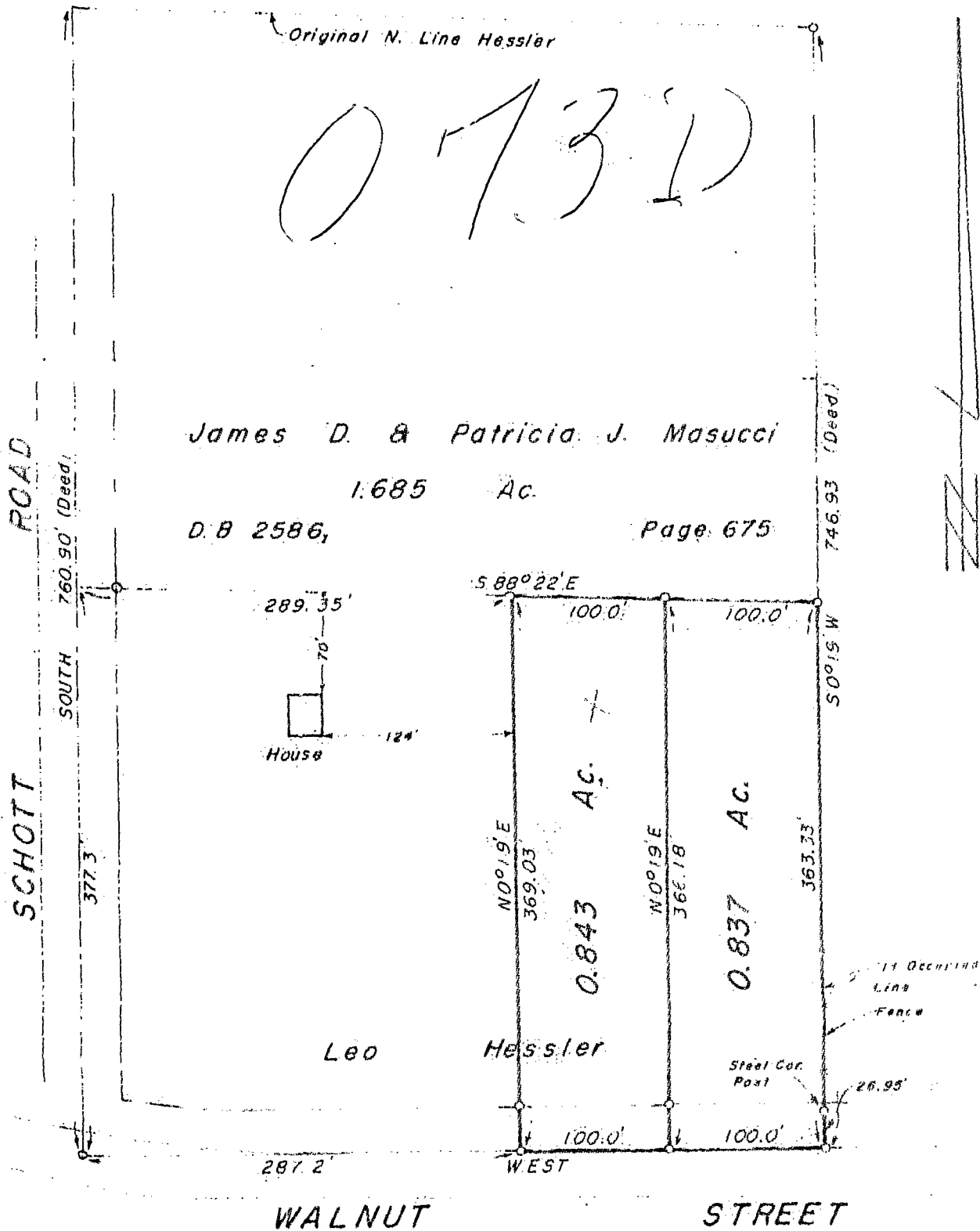

030
 0739
 1967
 120
 103
 053
 W
 WALNUT
 ST.
 120
 103
 053
 4680

We hereby certify that the foregoing plat was prepared from an actual survey of the premises and shows the location of the boundaries