

18685 7725

18685 7700

SURVEY FOR
 WADE CHAFFIN
 RANGE 16, TOWNSHIP 2, SOUTHWEST QUARTER OF SECTION 5, USML,
 PLAIN TOWNSHIP, FRANKLIN COUNTY, OHIO

Scale 1" = 300' Date 5-4-1992 P.B. P. D.V. 3234 P. 172 & 174 Lot No.

LUDO & GLORIA A. BEVILACQUA (D.V. 3228 P. 15) COLS. & SOUTHERN OHIO ELECTRIC CO. (D.V. 2928 P. 29)

BEARING BASIS ASSUMED

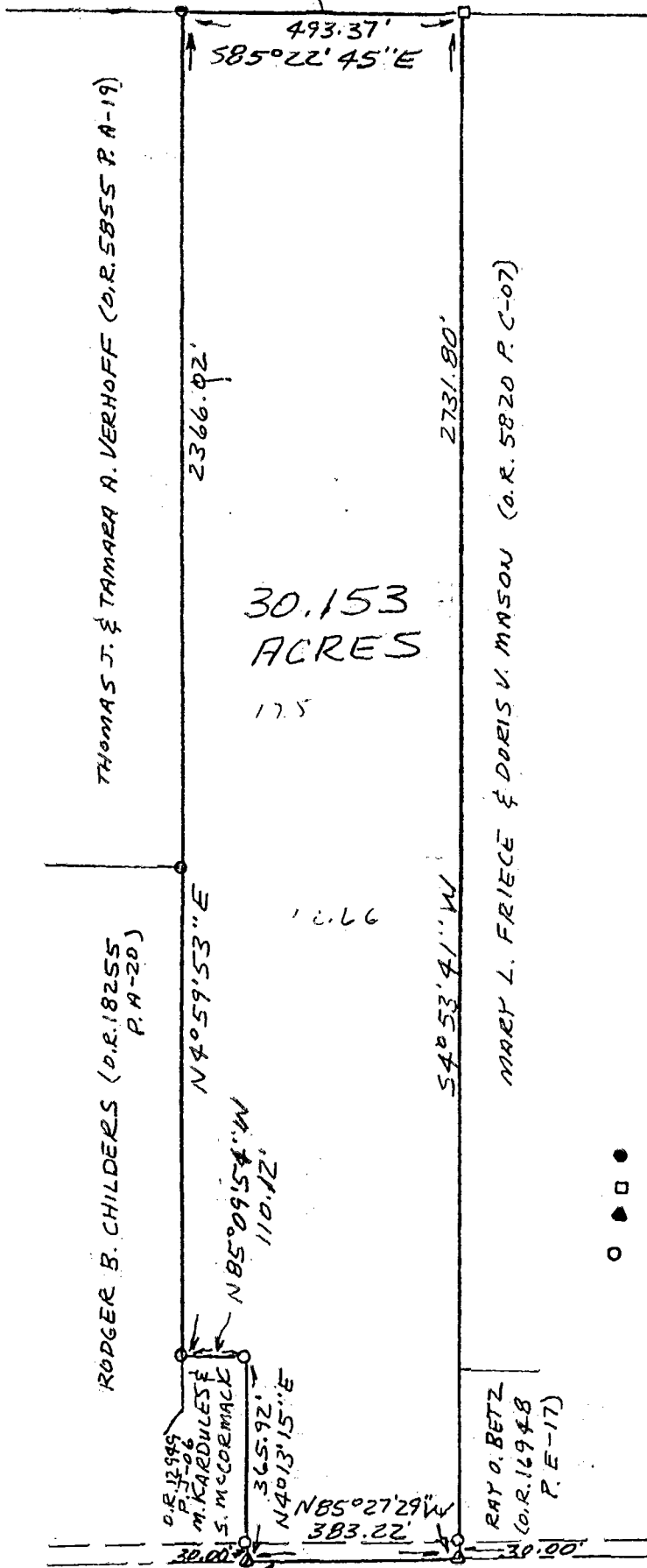

30.153
ACRES

17.5

10.66

LEGEND

- IRON PIPE OR PIN FOUND
- STONE FOUND
- ▲ RR SPIKE FOUND
- 3/4" x 30" IRON PIPE SET

I hereby certify that the foregoing drawing was prepared from an actual survey of the premises.

Drawn by S.W.V.

Samuel W. Vance
 Registered Surveyor No. 6553

VANCE SURVEYING

LAND SURVEYOR

2814 W. 11th St., Road, Mount Vernon, Ohio 43050

C-73-D