

Blendon Twp.

NORTHLAND SURVEYING COMPANY

4764-86

ORDER NO.

O.C.F.3

614-895-1522

CERTIFIED TO TITLE FIRST D.T. COUNTY OF FRANKLIN
 LENDER FIFTH THIRD BANK P.B. _____ PG. _____ D.B. _____ PG. _____
 SCALE 1: 80' DATE 8-6-86 BUYER CUERVO

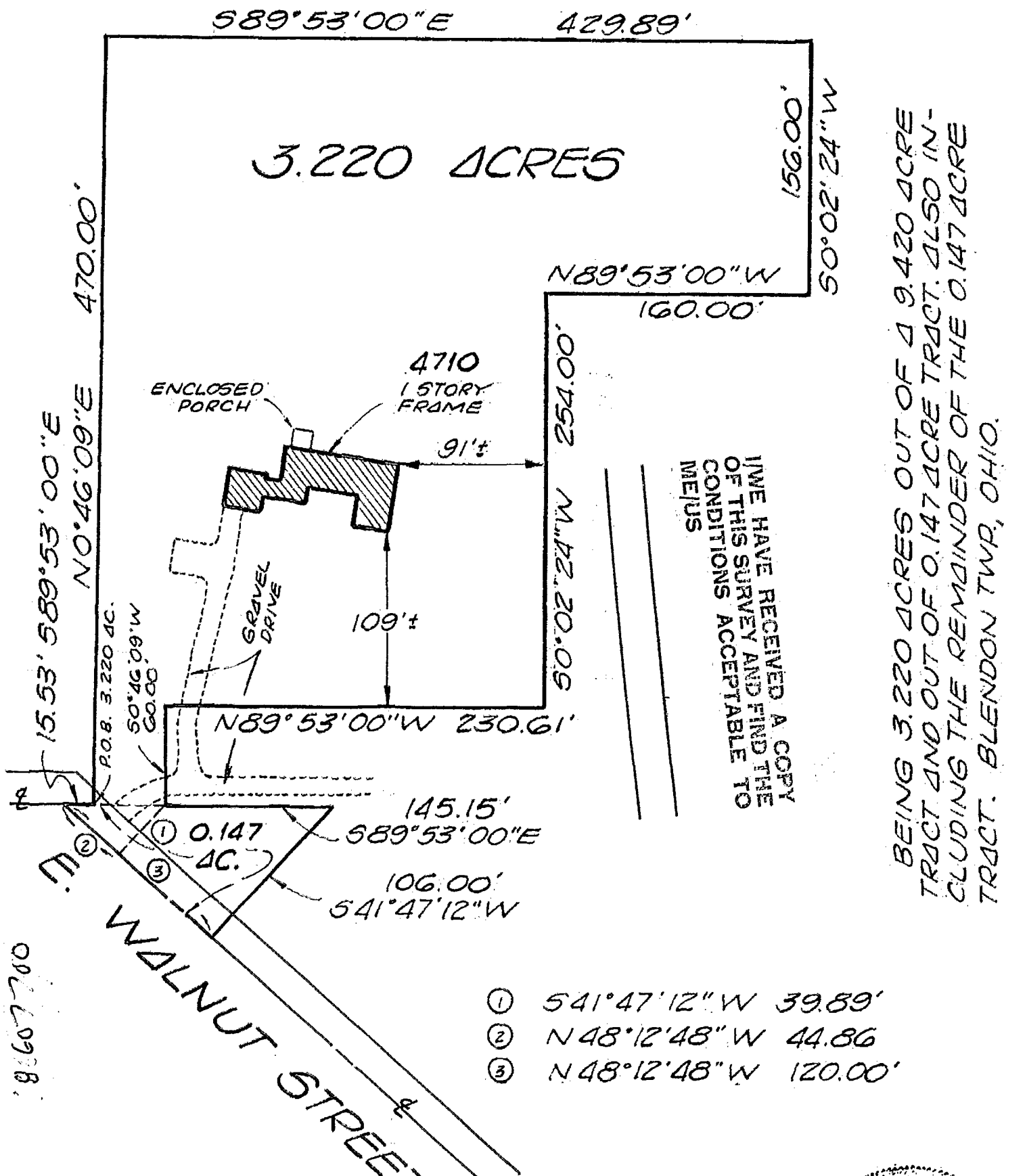

I WE HAVE RECEIVED A COPY OF THIS SURVEY AND FIND THE CONDITIONS ACCEPTABLE TO ME/US

BEING 3.220 ACRES OUT OF A 9.420 ACRE TRACT AND OUT OF 0.147 ACRE TRACT. ALSO INCLUDING THE REMAINDER OF THE 0.147 ACRE TRACT. BLENDON TWP, OHIO.

- ① 541°47'12"W 39.89'
- ② N48°12'48"W 44.86
- ③ N48°12'48"W 120.00'

We hereby certify that the foregoing plat was prepared from an actual survey of the premises and correctly shows the location of the building or buildings including any drives. This plat is prepared for mortgage loan and title purposes only and is not to be construed as having been prepared for the owner or for the use of the owner for any purpose. Subject to all rights-of-way, easements and restrictions, if any, of previous record.

Northland Surveying Company
 6040 CLEVELAND AVENUE
 COLUMBUS, OHIO 43229

BY [Signature]
 REGISTERED SURVEYOR NO. _____