

P. E. MARTIN & ASSOCIATES, INC.
 ENGINEERS - LAND PLANNERS - SURVEYORS
 1160-1/2 N. HIGH STREET COLUMBUS, OHIO

0-2-B

BLENDON TWP.

Deed Book No. 2473 Page 200 Franklin County Recorders Office

Scale: 1" = 150'

Date: 2-12-71

Being Part of M.S. Scofield's 22.684 Ac Tract as described in D.B. 2473-Pg 200 Blendon Twp., Franklin County, Ohio

Robert E. & Helen M.
 Reimund
 9.879 Ac.



0-2-B

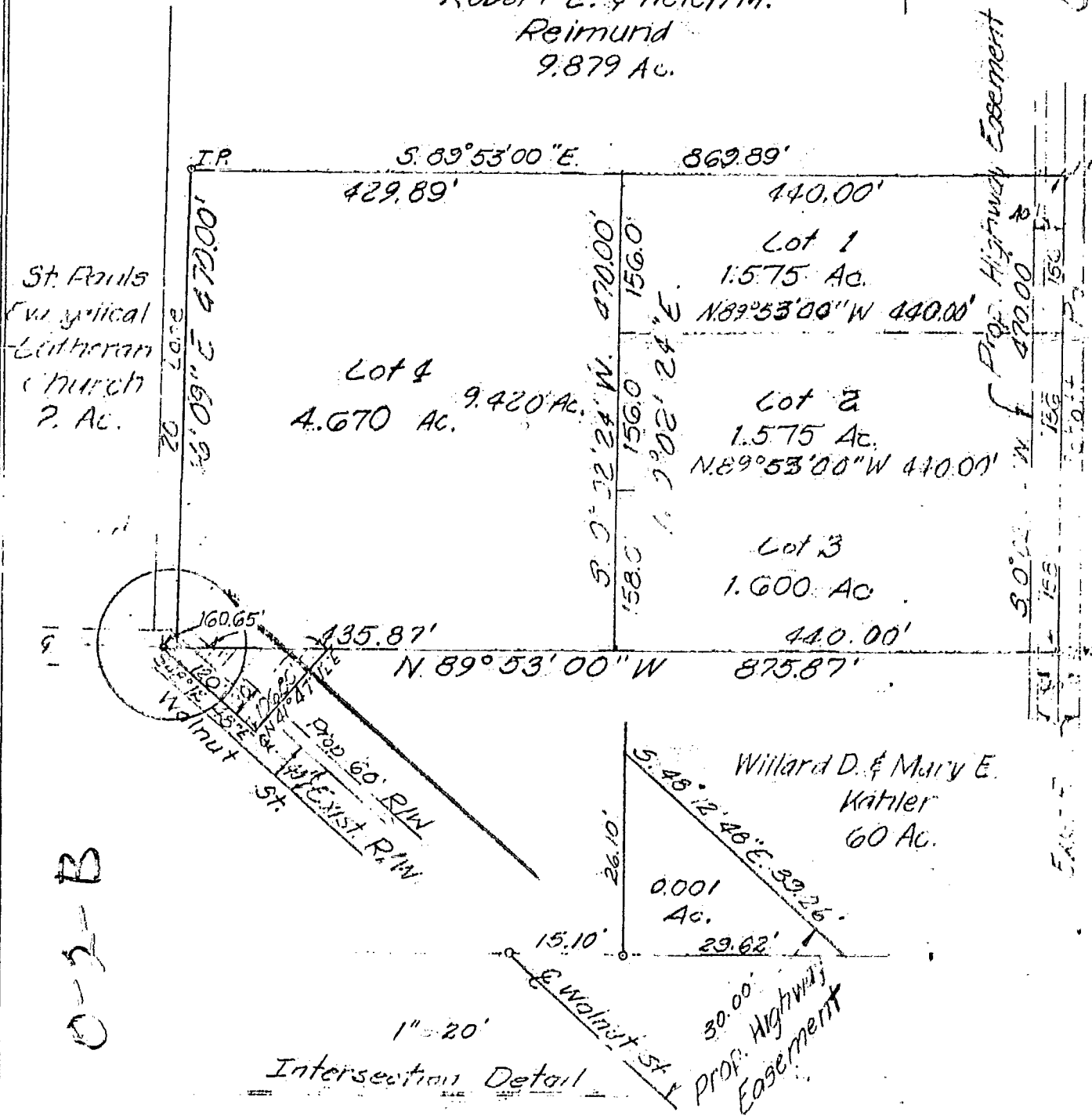

03
0022
1971
WALKER
120
130
140
150
160
170
180
190
200

186657700

0-2-B

We do hereby certify that the foregoing plat was prepared from an actual survey of the premises and shows the location of the boundary.

P.E. Martin & Associates Inc.

| | | |
|----------|-------|---------|
| Surveyed | Drawn | Checked |
| | | |

By Robert E. Martin
 Registered Surveyor 4108