

EVANS MECHWART HAMBLETON & TILTON, INC.

CONSULTING ENGINEERS — SURVEYORS
GAHANNA, OHIO

18710 7725

73-A

SURVEY OF ACREAGE PARCELS

Located in Quarter Township 2, Township 2, Range 16

United States Military Lands
Plain Township, Franklin County, Ohio

SCALE 1" = 100'

March 6, 1969

o = Iron Pin

DEED BOOK 1800 PAGE 272

PLAT BOOK PAGE

DELAWARE COUNTY
FRANKLIN COUNTY

R.R.
Spike

Audrey M. Beck, et al (3)

143.387 Ac.

D.B. 2678, Page 573

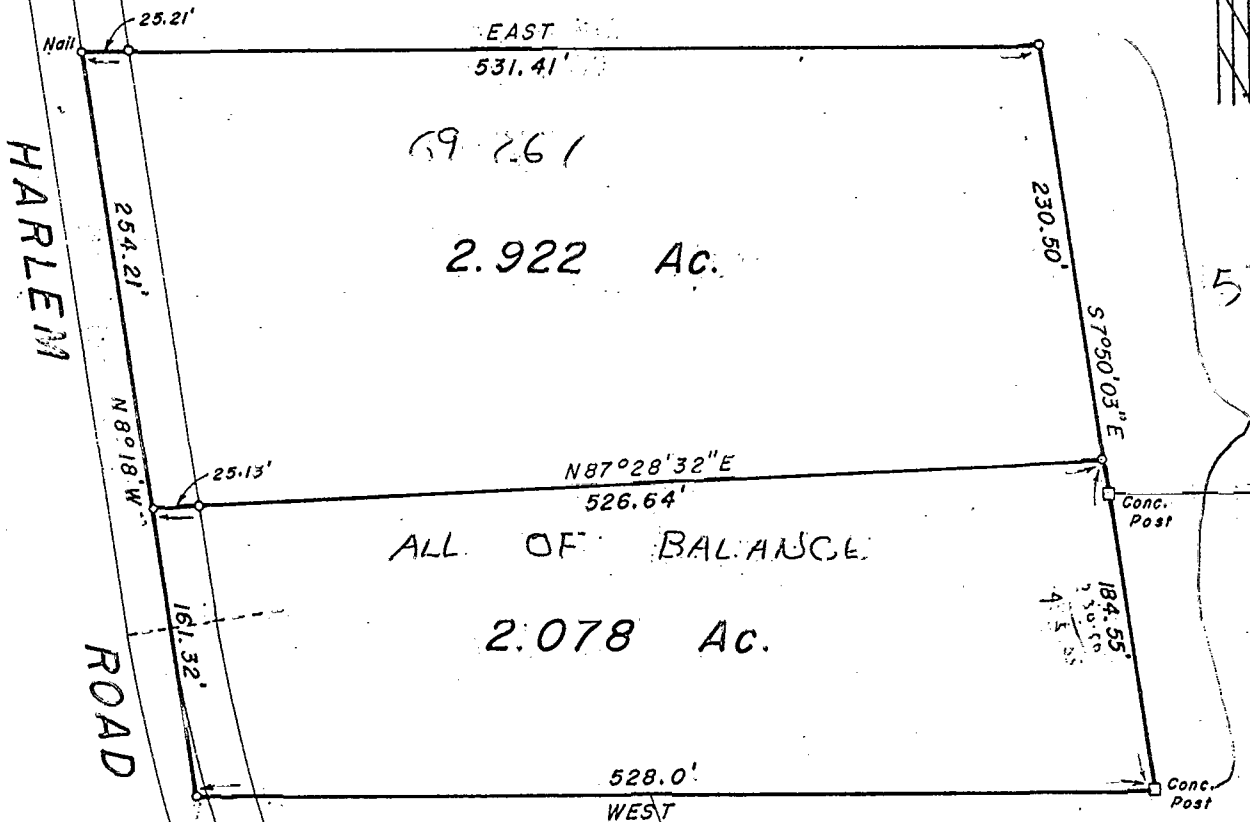

69.261

2.922 Ac.

ALL OF BALANCE

2.078 Ac.

Parker L. & Mary M.
Woods
D.B. 2829, Page 585

Donald F. & Joyce A.
Baker
D.B. 2905, Page 69

We hereby certify that the foregoing plat was prepared from an actual survey of the premises and shows the location of the boundaries.

EVANS MECHWART HAMBLETON & TILTON, INC.

Register

962

1970
1220
029
071
E
04
R
K
L
E
M
R
O
A
D
1000
0731
003