

220.277

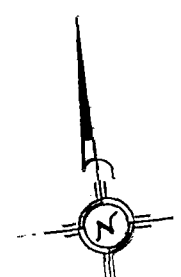
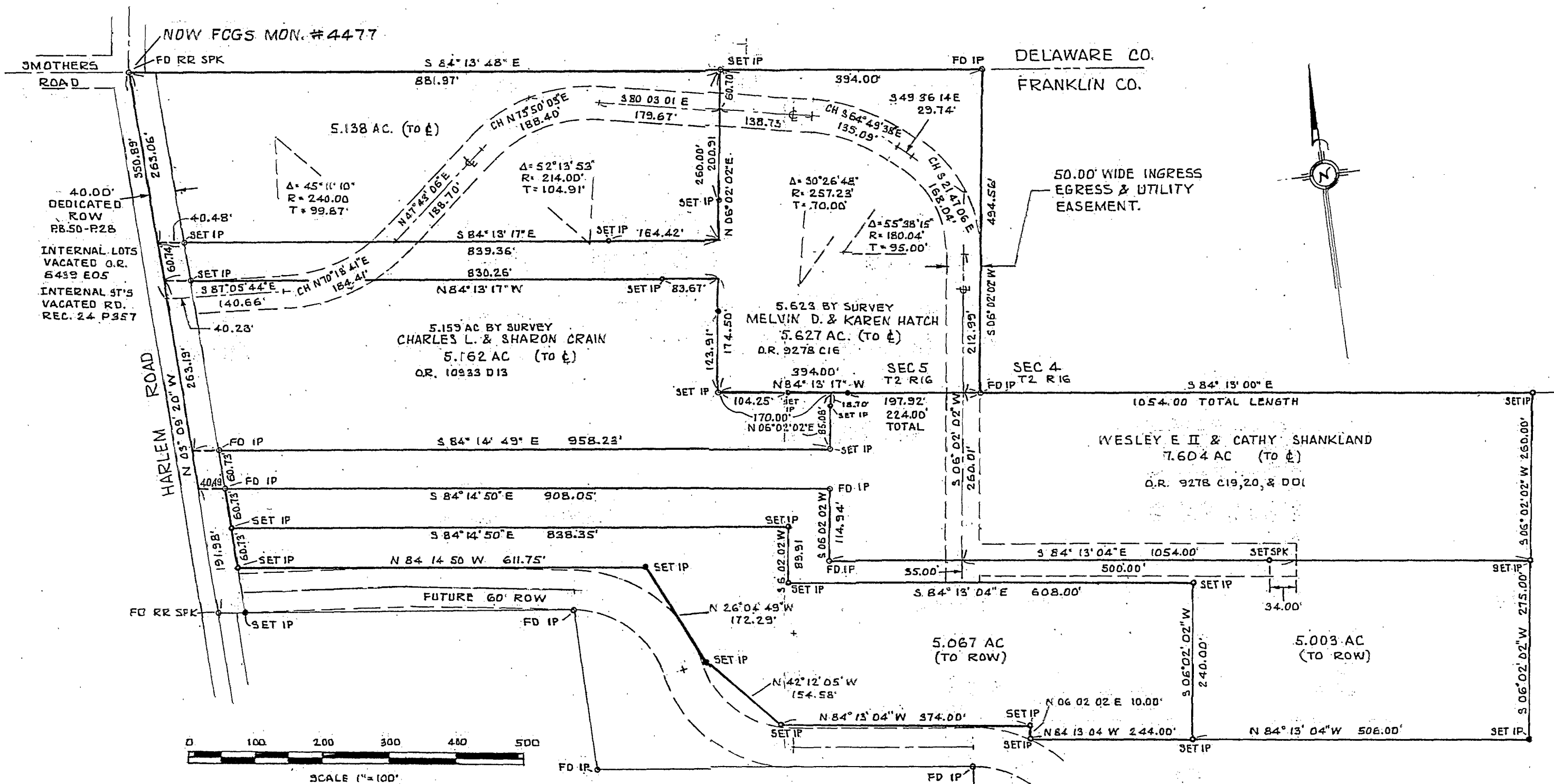

ALL SET IP'S ARE 5/8" x 30" REBARS WITH YELLOW PLASTIC CAPS WITH THOMAS ENGR & SURVEYING EMBOSSED THEREON.
 BEARINGS ARE BASED ON THE CENTERLINE OF HARLEM ROAD BEARING AS SHOWN IN PLAT BOOK 50, PAGE 28, AND IN DEED BOOK 3467, PAGE 993.
 THERE IS NO EVIDENCE OF OCCUPATION ON THE NEW PROPERTY LINES.

UPDATED TO SHDW 5.138AC, 5.623AC, 5.159AC, & 7.604AC TRACTS
 JUNE 1988

Robert G. Watts
 ROBERT G. WATTS REG. SURVEYOR #4138

REVISED TO SHOW
 FCGS MON. 4477
 AUGUST 1, 1997

MELVIN D. HATCH
 BUILDER INC.
 144.977 AC
 DB 3467 P 994

THIS DOCUMENT ONLY WITH THE
 SURVEYORS SIGNATURE IN RED
 AND WITH EMBOSSED SEAL IS
 TO BE CONSIDERED A TRUE
 AND VALID COPY.

PLAT OF SURVEY OF TWO TRACTS
 AND AN INGRESS & EGRESS EASEMENT
 PLAIN TWP. FRANKLIN CO. OH
 SEC. 4 & 5, TWP 2, R 16, USML
 FOR
 MELVIN D. HATCH.
 MAY 1988 809-87

THE THOMAS ENGINEERING & SURVEYING CO.
Robert G. Watts
 ROBERT G. WATTS REG SURVEYOR #4138