

BAUER, DAVIDSON & MERCHANT, INC.

CONSULTING ENGINEERS

255 GREEN MEADOWS DRIVE SOUTH

P.O. BOX 370

POWELL OHIO 43065

BOUNDARY SURVEY MAP OF ACREAGE PARCELS OF LAND LOCATED ON THE SOUTH SIDE OF SMOTHERS ROAD AND WEST OF SCHOTT ROAD, IN THE TOWNSHIP OF BLENDON, COUNTY OF FRANKLIN, STATE OF OHIO

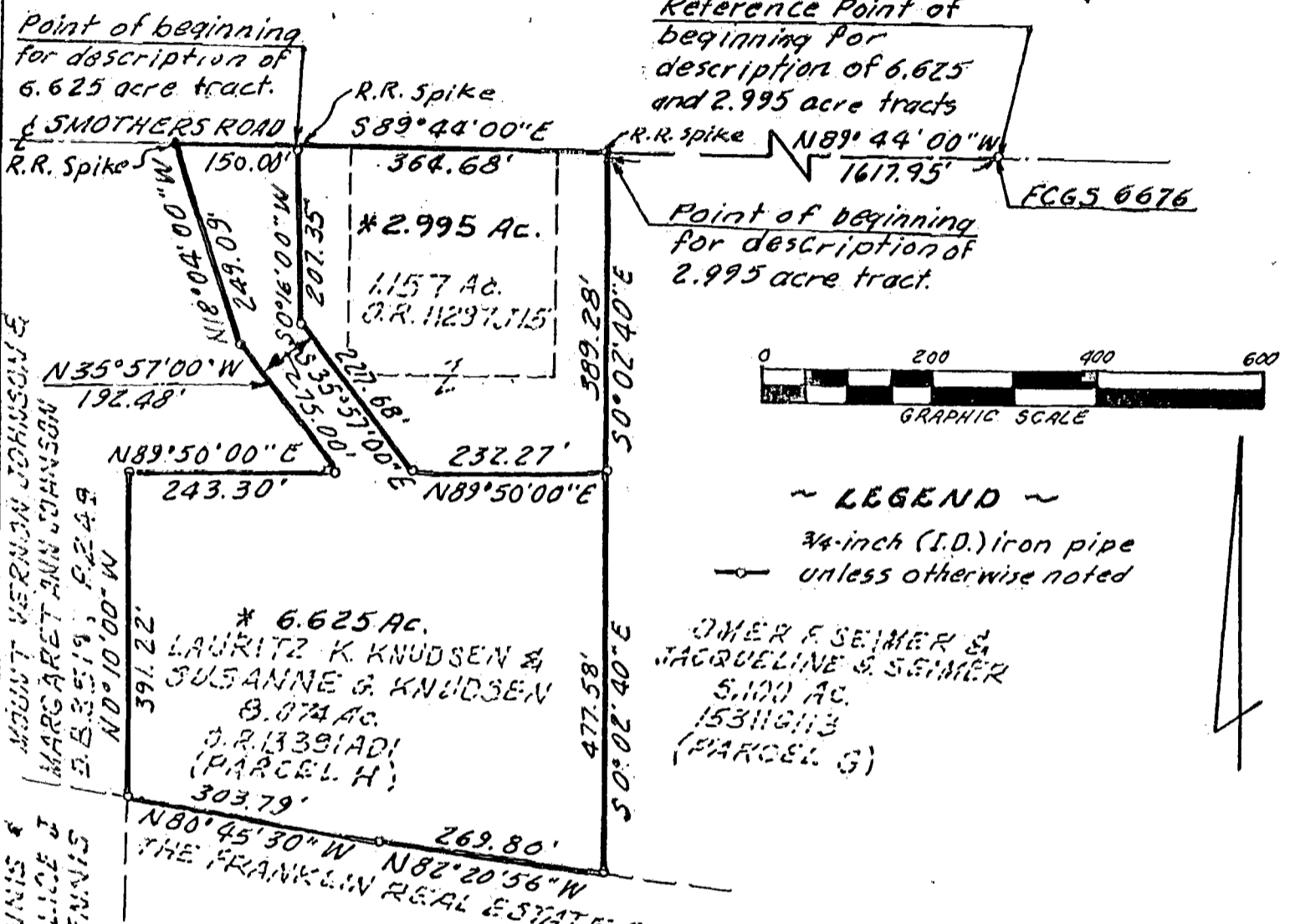

~ LEGEND ~

3/4-inch (I.D.) iron pipe
 — unless otherwise noted

OMER F. SEIMER &
 JACQUELINE S. SEIMER
 5.100 AC.
 153119113
 (PARCEL G)

MOUNT VERNON JOHNSON &
 MARGARET ANN JOHNSON
 P. 23519, P. 249
 HARRY A. DENNIS &
 ALICE J.
 DENNIS

186357752

B-1-1-1-1-1
 Twp. O-2-B

* The 2.995 acre tract and the 6.6225 acre tract are situated in the State of Ohio, County of Franklin, Township of Blendon, being in the First Quarter of Township 2, Range 17, United States Military Lands, 1.448 acres of said 2.995 acres being part of that 8,074 acre tract of land conveyed to Lauritz K. Knudsen and Susanne G. Knudsen by deed of record in Official Record 13391A01 and 1.547 acres of said 2.995 acres being all of that 1,547 acre tract of land conveyed to Lauritz K. Knudsen and Susanne G. Knudsen by deed of record in Official Record 11297J15, said 6.625 acres being part of that 8,074 acre tract of land conveyed to Lauritz K. Knudsen and Susanne G. Knudsen by deed of record in Official Record 13391A01, all being of record in the Recorder's Office, Franklin County, Ohio.

We hereby state that the foregoing map was prepared from information obtained from an actual field survey conducted by Bauer, Davidson & Merchant, Inc. in October of 1992.

The bearings given on the foregoing map are based on the bearing of S-89°44'00"E for the centerline of Smothers Road.

BAUER, DAVIDSON & MERCHANT, INC.
 Consulting Engineers

By John W. McCombs
 John W. McCombs
 Professional Surveyor No. 6661

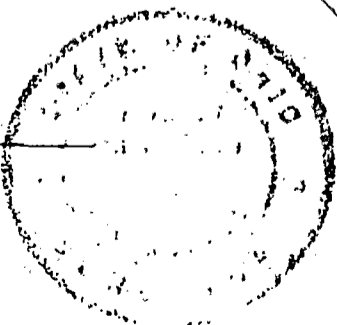

Paul No.
Paul No.

Scale: 1" = 200.00'
 Order No. 3501-92
 October 26, 1992