

Betty L. Mattlin  
Deed Book 3555 Page 203

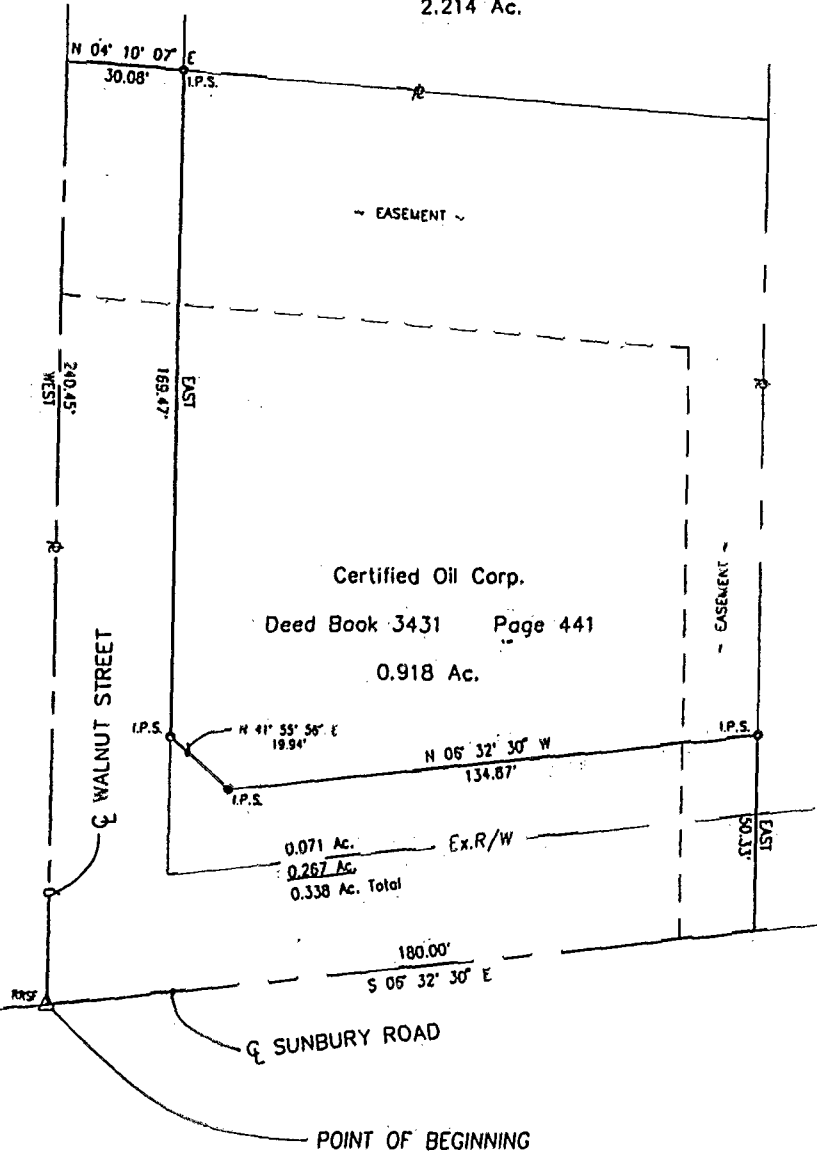

2.214 Ac.



Veda S. Hoover  
O.R. 13806 J19  
1.206 Ac.

POINT OF BEGINNING

- $\Delta$  <sup>RRSF</sup> RAILROAD SPIKE FOUND
- $\bullet$  <sup>I.P.F.</sup> IRON PIN FOUND
- $\times$  <sup>I.P.C.</sup> IRON PIN CALL
- $\bullet$  <sup>I.P.S.</sup> IRON PIN PROPOSED

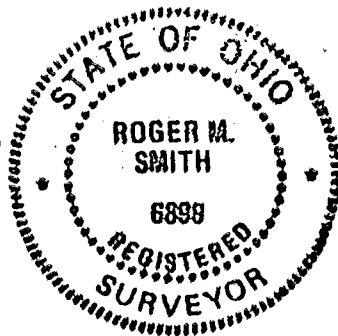

*Roger M. Smith*

ROGER M. SMITH  
OHIO REGISTERED SURVEYOR  
S-6899

PROJECT SUNBURY ROAD	JOB NO. 9063100
SUBJECT PROPERTY PLAT	DATE 03-06-96
BY: CTM CHECKED RMS	SHEET NO. 1 OF 1

**U-S**

URS CONSULTANTS  
ARCHITECTS • ENGINEERS • PLANNERS

referenced deed.

All bearings herein described are based upon bearings contained in heretofore referenced Deed Book 3431, Page 411, Recorder's Office, Franklin County, Ohio. Iron pins to be set will be set under the supervision of an Ohio Registered Surveyor, and will meet the specifications and standards prescribed in the Ohio Revised Code Chapter 4733-37.



*Roger M. Smith*

ROGER M. SMITH  
Ohio Registered Surveyor  
S-6899

85 857 700