

85857750

0-2-A  
BLENDON Twp

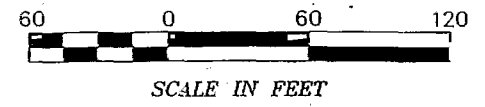
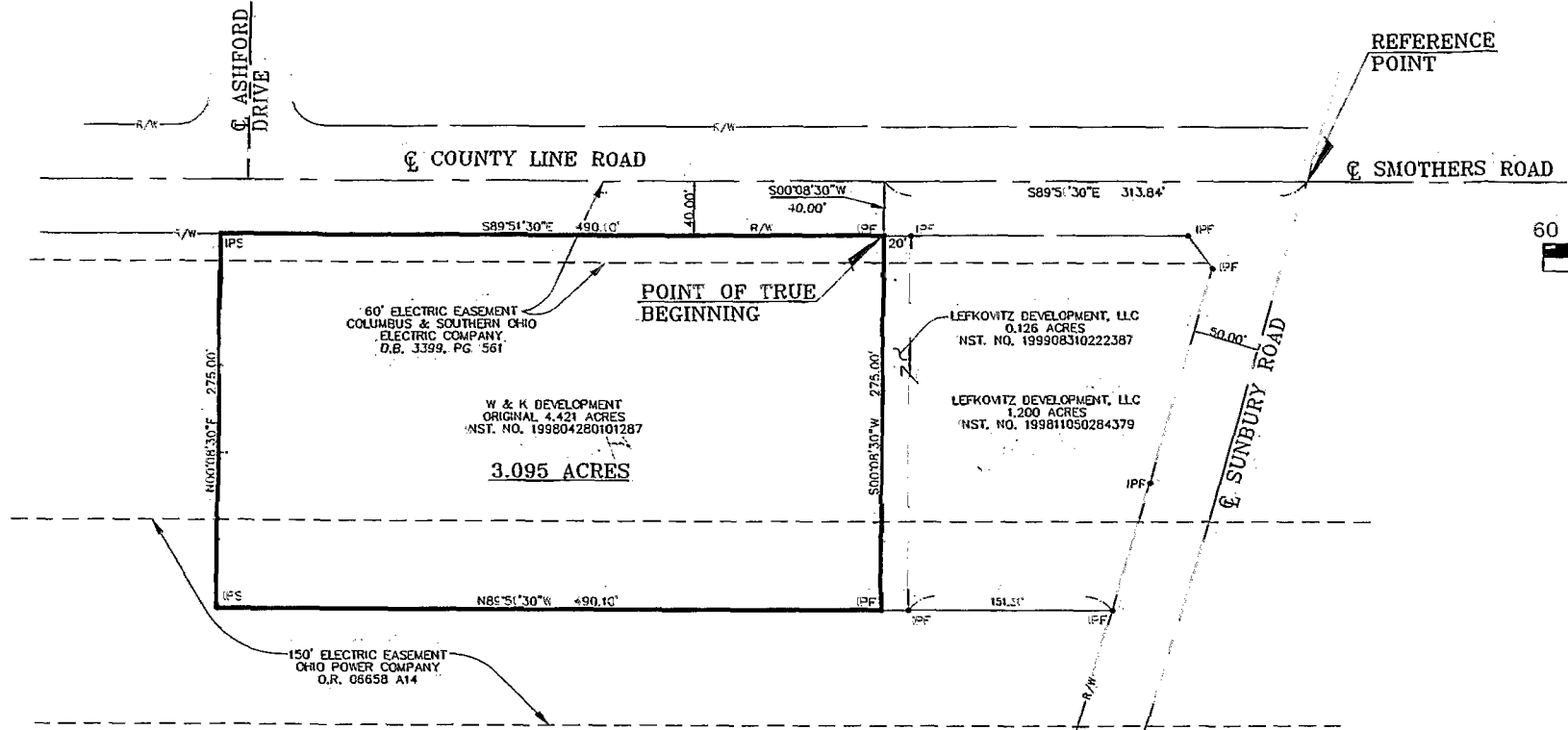

- LEGEND**
- IPF IRON PIN FOUND
  - IPS IRON PIN SET
  - RRSF RAILROAD SPIKE FOUND
  - RRSS RAILROAD SPIKE SET
  - PKNF PK NAIL FOUND

**BASIS OF BEARINGS:**  
 BEARINGS SHOWN HEREON ARE BASED ON THE BEARING OF N 89° 54' 42" W FOR THE NORTHERLY LINE OF "SPRING GROVE EXTENSION, SECTION TWO" A SUBDIVISION OF RECORD IN PLAT BOOK 50, PAGE 12, RECORDS OF THE RECORDER'S OFFICE, FRANKLIN COUNTY, OHIO.

**NOTES:**  
 THIS SURVEY DOES NOT REPRESENT ANY UNDERGROUND UTILITIES WHICH AFFECT SUBJECT PROPERTY.  
 ALL IRON PINS SET ARE 3/4" X 30" IRON PIPES WITH A YELLOW CAP STAMPED "R.D. ZANDE".



*Jeffrey D. Hofius*  
 JEFFREY D. HOFIUS  
 REGISTERED SURVEYOR #7455  
 DATE 11/03/99

Survey of  
**3.095 ACRES**  
 lying in  
 QUARTER TOWNSHIP 1, TOWNSHIP 2, RANGE 17  
 UNITED STATES MILITARY LANDS  
 City of Westerville, Franklin County, Ohio  
 Scale: 1" = 60' Date: November, 1999  
 Prepared By:  
 R. D. Zande & Associates, Inc.  
 1237 Dublin Road  
 Columbus, Ohio 43215

s:\work\p\3506\m\3606\002.dwg NOV. 03, 1999