

NORTH POINT SURVEYING

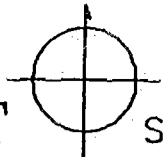

6202 Outville Road SW
 Pataskala, Ohio 43062-9526
 Phone (614) 927-2474
 Fax - (614) 475-7809

BOUNDARY SURVEY

Situated in the State of Ohio,
 County of Franklin, and Township
 of Blenden; Lots 7, 8, 9 of
 Sunbury Road - Walnut Street
 Subdivision, as recordrd in
 Plat Book 21, page 16.

Spring Grove Extension No. 3, Section II
 Plat Book 53, page 9.

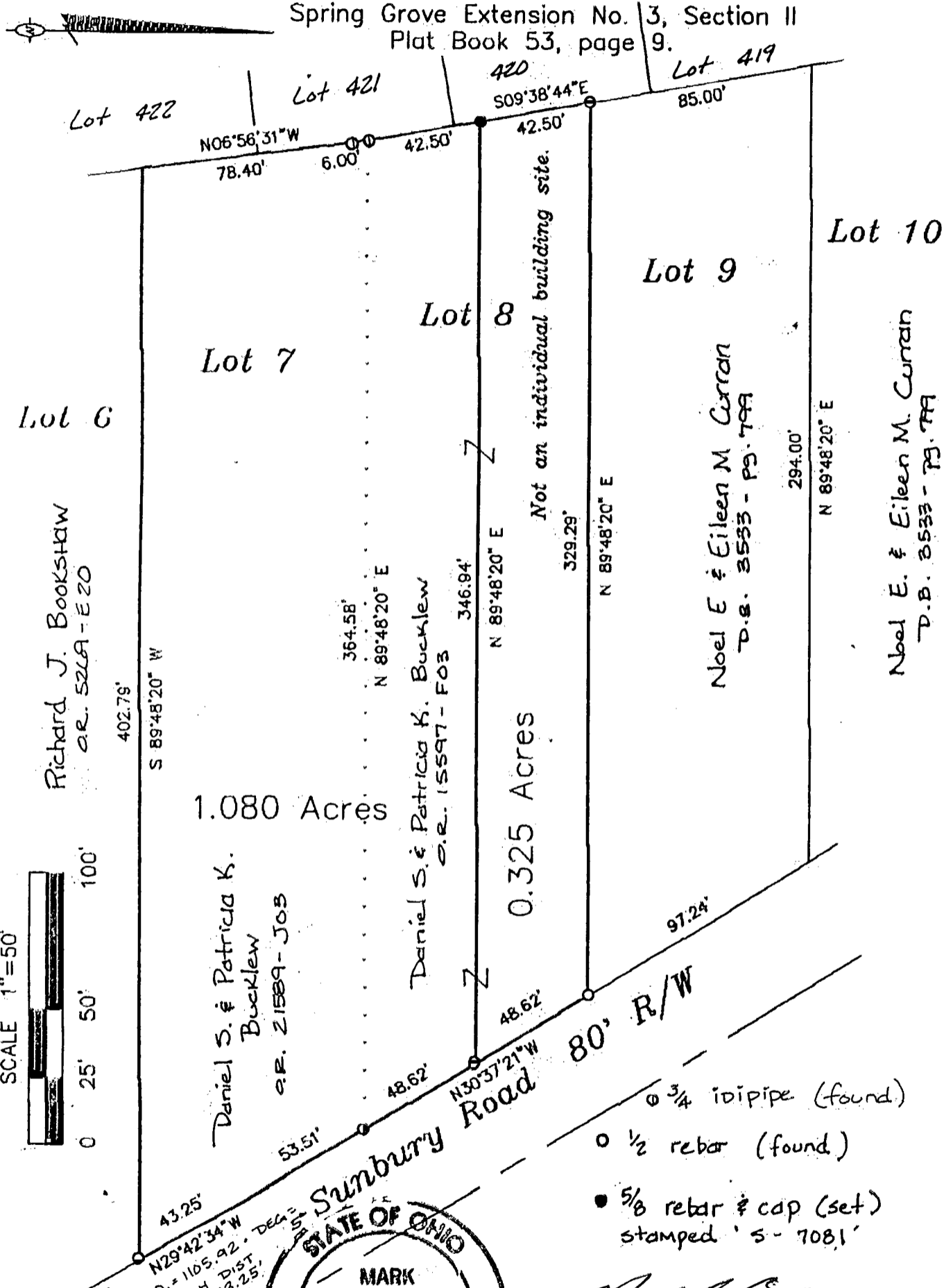

Richard J. Bookstaw
 O.E. 526A-E20

Daniel S. & Patricia K. Bucklew
 O.E. 21589-J03

Daniel S. & Patricia K. Bucklew
 O.E. 15597-F03

Noel E. & Eileen M. Curran
 P.B. 3533-P9-79A

Noel E. & Eileen M. Curran
 P.B. 3533-P9-79A

SCALE 1"=50'

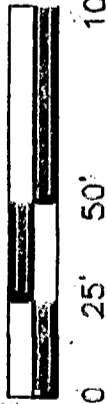

- 3/4 id pipe (found)
- 1/2 rebar (found)
- 5/8 rebar & cap (set) stamped 'S-7081'

DATE 10/18/93

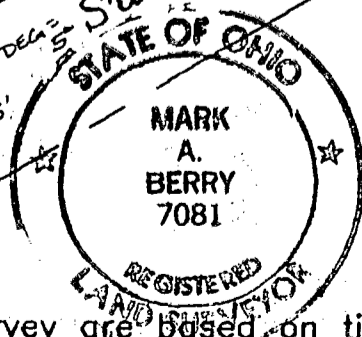

BY *[Signature]*
 Professional Surveyor
 MARK BERRY # 7081

Bearings for this survey are based on ties made to and calls recorded for Spring Grove Extension No. 3 Section II.

M-194-7A

18585 1773