

SURVEY FOR CHARLES & MARY DESTEFANI

CITY OF WESTERVILLE, FRANKLIN COUNTY, OHIO

RANGE 17W., TOWNSHIP 2N., QUARTER TOWNSHIP 1, U.S.M.L.

SCALE 1" = 50'

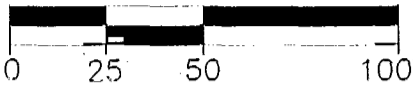

BASIS OF BEARINGS IS THE NORTH LINE
OF THE PLAT OF WESTLAKE VILLAGE
P.B. 51 P. 114

080-10782
8560-7700

HOWARD W. WREN
& JEAN A. WREN
DV 2740 P. 481



CLAYTON PORTER
OR 9176 P H-05

GREGORY W. DERCSA
OR 2243 P F-19

HEMPSTEAD ROAD

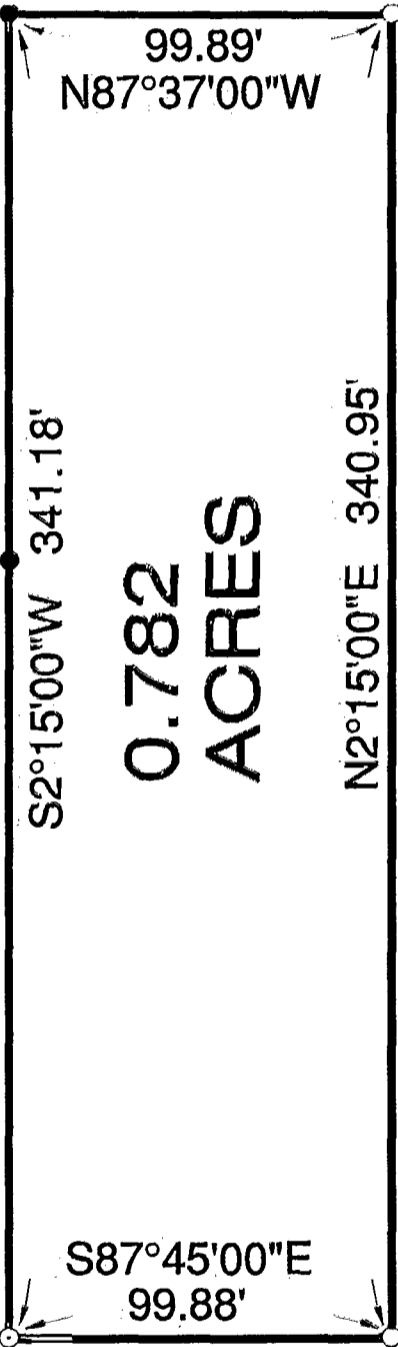

0.782
ACRES

CHARLES J. DESTEFANI
& MARY L. DESTEFANI
OR 26322 P F-15

LEGEND

- IRON PIN SET
- IRON PIN FOUND

S2°15'00"W
40.00'

459.50
N87°45'00"W

S87°45'00"E
99.88'

FRANKLIN COUNTY COMMISSIONERS
DV 2477 P 554

WALNUT STREET

I HEREBY CERTIFY THAT THE FOREGOING
DRAWING WAS PREPARED FROM AN
ACTUAL SURVEY OF THE PREMISES.

Charles J. Destefani

CHARLES J. DESTEFANI
PROFESSIONAL SURVEYOR No. 5666

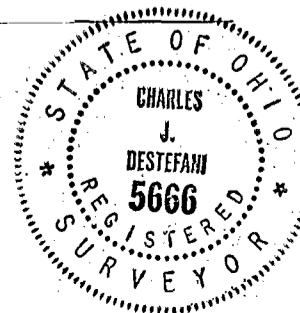

185 607 700
BLENDON

DRAWN BY CJD
DATE SEPTEMBER 28, 1996
REV. DATE