

SCALE: 1" = 30'
 BASIS FOR BEARING
 NORTH PROPERTY LINE: S 86° 39' E

William C. & Nancy H Hickok
 O.R. 10803 F05
 Lot 5

Richard J. Bookshaw
 O.R. 5269 E20
 Lot 6

Daniel S. & Patricia K. Bucklew
 O.R. 15597 F03
 Lot 7

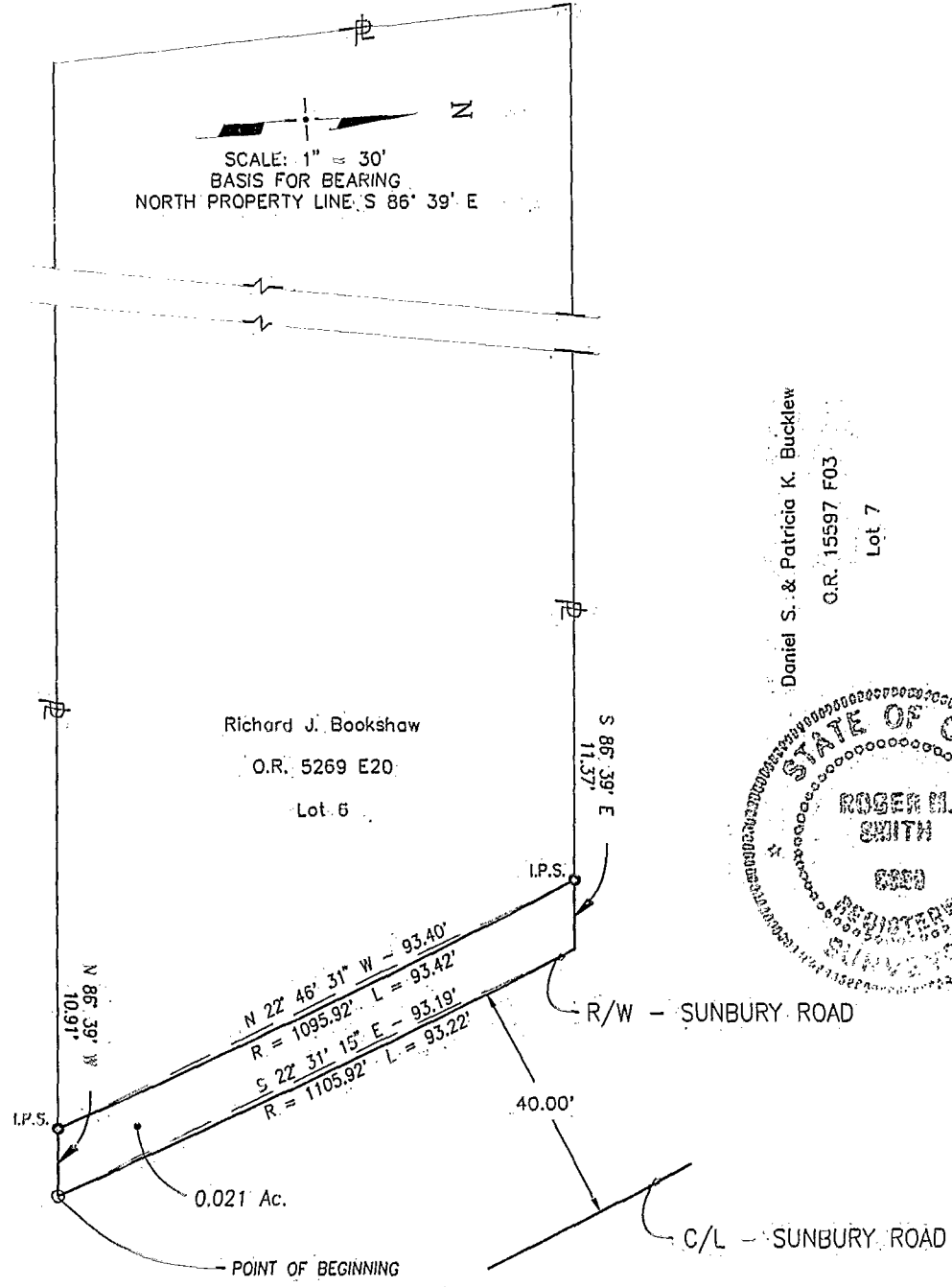
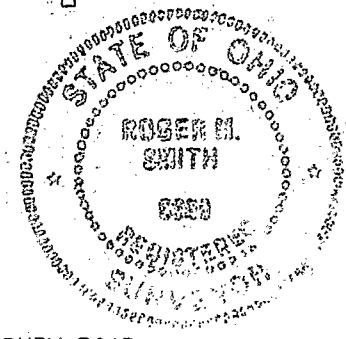

- Δ_{RRSF} RAILROAD SPIKE FOUND
- $\circ_{I.P.F.}$ IRON PIN FOUND
- $\times_{I.P.}$ IRON PIN CALL
- $\bullet_{I.P.S.}$ IRON PIN PROPOSED

Roger M. Smith
 ROGER M. SMITH
 OHIO REGISTERED SURVEYOR
 S-6899

SMITH 11|C8D L:\9063100\PLATS\SHEETS\BOOKSHAW.DWG 02/20/97 06:41 LTS: 30 PSLTS: 0

PROJECT	SUNBURY ROAD	JOB NO.	9063100
SUBJECT	PROPERTY PLAT	DATE	19 FEB 97
BY	RMS	CHECKED	RMS
		SHEET NO.	1 OF 1

URS

URS CONSULTANTS
 ARCHITECTS • ENGINEERS • PLANNERS

BLENDON
85857725