

SCALE: 1" = 30'  
 BASIS FOR BEARING  
 NORTH PROPERTY LINE S 86° 39' E

Larry S. & Jean M. Shredl  
 O.R. 25415 E13  
 Lot 4

William C. & Nancy H. Hickok  
 O.R. 10803 F05  
 Lot 5

Richard J. Bookshaw  
 O.R. 5269 E20  
 Lot 6

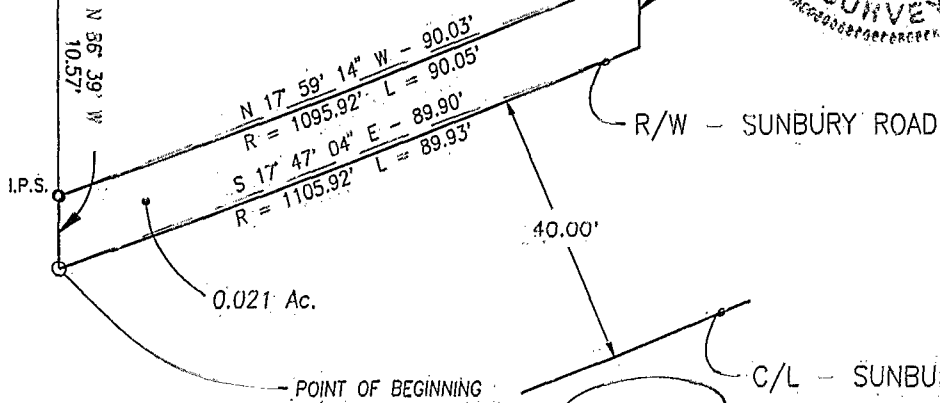
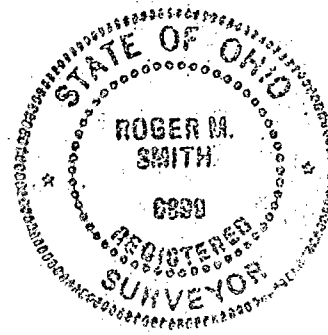

- $\Delta$ <sup>RRSF</sup> RAILROAD SPIKE FOUND
- $\circ$ <sup>I.P.F.</sup> IRON PIN FOUND
- $\times$ <sup>I.P.C.</sup> IRON PIN CALL
- $\bullet$ <sup>I.P.S.</sup> IRON PIN PROPOSED

*Roger M. Smith*  
 ROGER M. SMITH  
 OHIO REGISTERED SURVEYOR  
 S-6899

SMITH 11080 L:\9063100\PLATS\SHEETS\HICKOK.DWG 01/16/97 18:47 LIS: 30 PSLTS: 0

PROJECT	SUNBURY ROAD	JOB NO.	9063100
SUBJECT	PROPERTY PLAT	DATE	19 FEB 97
BY	RMS	CHECKED	RMS
SHEET NO. 1 OF 1			

**URS**

URS CONSULTANTS  
 ARCHITECTS • ENGINEERS • PLANNERS

BLENDON  
65 857 725