

SMITH L:\9063100\PLATS\SHEETS\HENRY.DWG 02/61/97 17:48 LTS: 30 PSLTS: 0

SCALE: 1" = 30'
BASIS FOR BEARING
NORTH PROPERTY LINE S 86° 39' E



Walter J. & Peggy R. Burbick
O.R. 24195 A13
Lot 2

Mark S. & Sonia J. Henry
O.R. 10766 106
Lot 3

Larry S. & Jean M. Shredl
O.R. 25415 E13
Lot 4

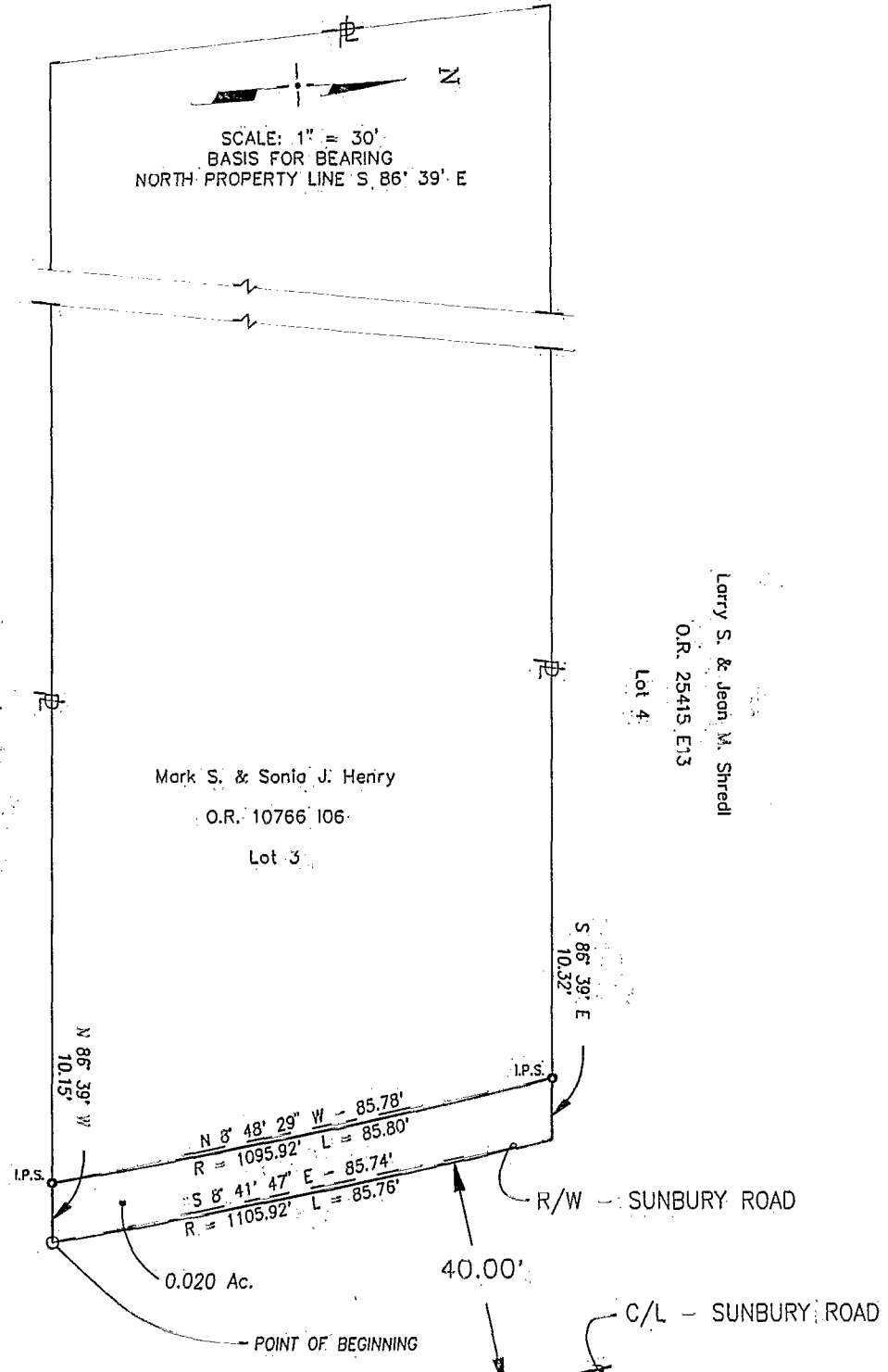

- △_{RR} RAILROAD SPIKE FOUND
- _{I.P.F.} IRON PIN FOUND
- ×_{I.P.} IRON PIN CALL
- _{I.P.S.} IRON PIN PROPOSED

Roger M. Smith
 ROGER M. SMITH
 OHIO REGISTERED SURVEYOR
 S-6899

PROJECT: SUNBURY ROAD	JOB NO. 9063100
SUBJECT: PROPERTY PLAT	DATE 19 FEB 97
BY: RMS	CHECKED: RMS
SHEET NO. 1 OF 1	

URS
 URS CONSULTANTS
 ARCHITECTS • ENGINEERS • PLANNERS

BLENDON
85 857 725