

SMITH 11:11:11 10063100\PLATS\SHEETS\EVANS.DWG 02/17/97 06:51 LTS: 30 PSLTS: 0

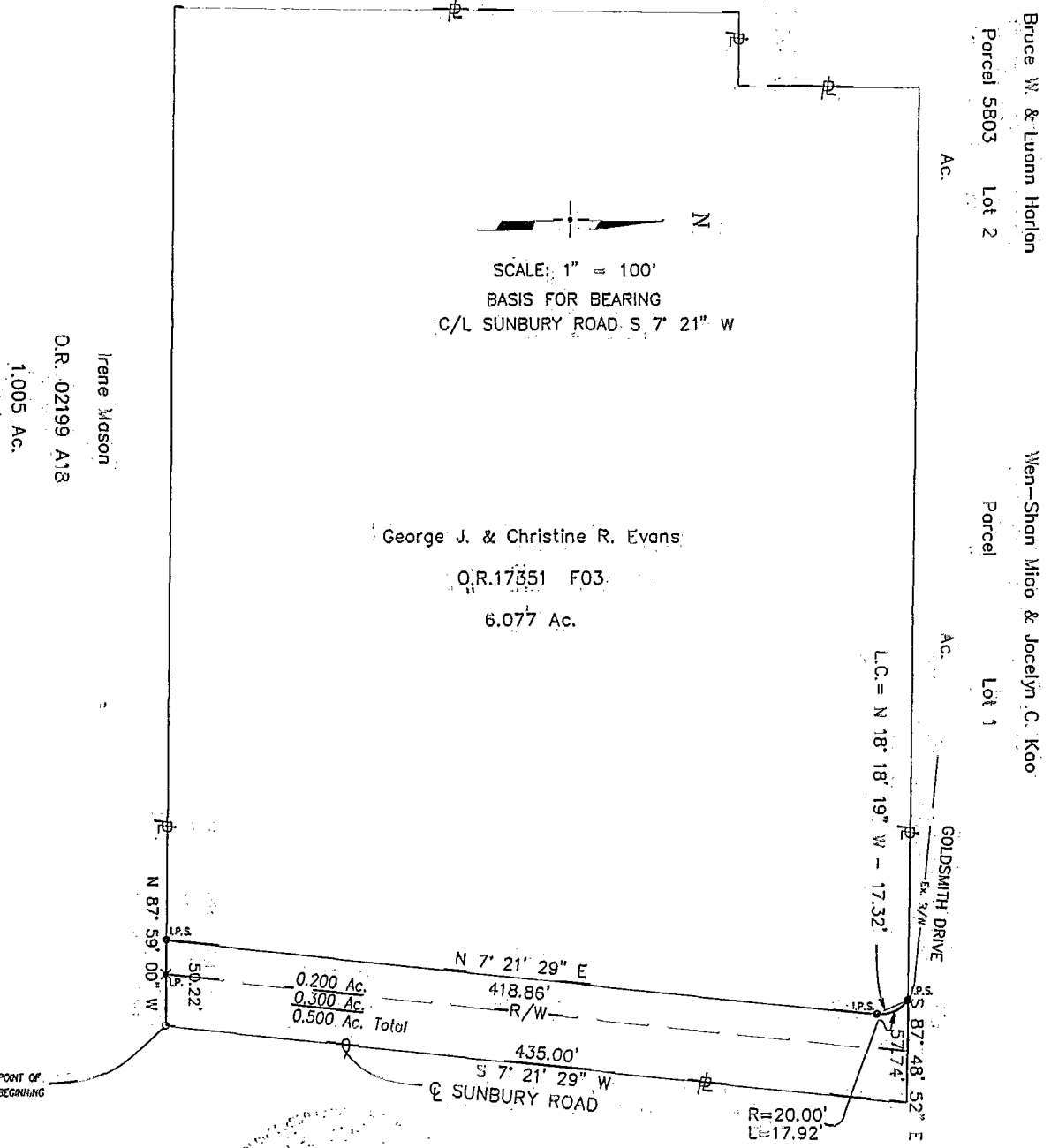

SCALE: 1" = 100'
BASIS FOR BEARING
C/L SUNBURY ROAD S. 7° 21' W

George J. & Christine R. Evans
O.R. 17351 F03
6.077 Ac.

Irene Mason
O.R. 02199 A18
1.005 Ac.

Bruce W. & Luann Horton
Parcel 5803 Lot 2
Ac.

Wen-Shan Miao & Jocelyn C. Kao
Parcel Lot 1
Ac.

- △_{RRSF} RAILROAD SPIKE FOUND
- °_{IP.F.} IRON PIN FOUND
- ×_{IP.} IRON PIN CALL
- _{IP.S.} IRON PIN PROPOSED

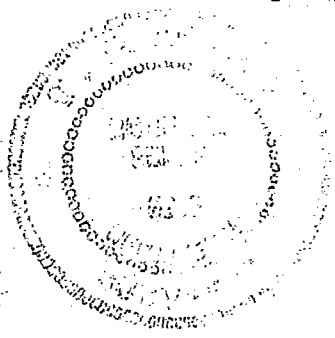

Roger M. Smith
ROGER M. SMITH
OHIO REGISTERED SURVEYOR
S-6899

BLENDON
85 857
700

PROJECT	SUNBURY ROAD	JOB NO.	9063100
SUBJECT	PROPERTY PLAT	DATE	17 FEB 97
BY	RMS	CHECKED	RMS
		SHEET NO.	1 OF 1

URS
URS CONSULTANTS
ARCHITECTS • ENGINEERS • PLANNERS