

SCALE: 1" = 60'
 BASIS FOR BEARING
 C/L SUNBURY ROAD S 6° 26' E

Certified Oil Corp.
 Deed Book 3431 Page 441
 0.918 Ac.

Veda S. Hoover
 O.R. 13806 J19
 1.026 Ac.

William W. & B.M. Wilson
 Deed Book 2474 Page 137
 0.684 Ac.

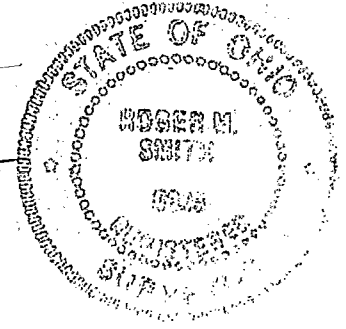
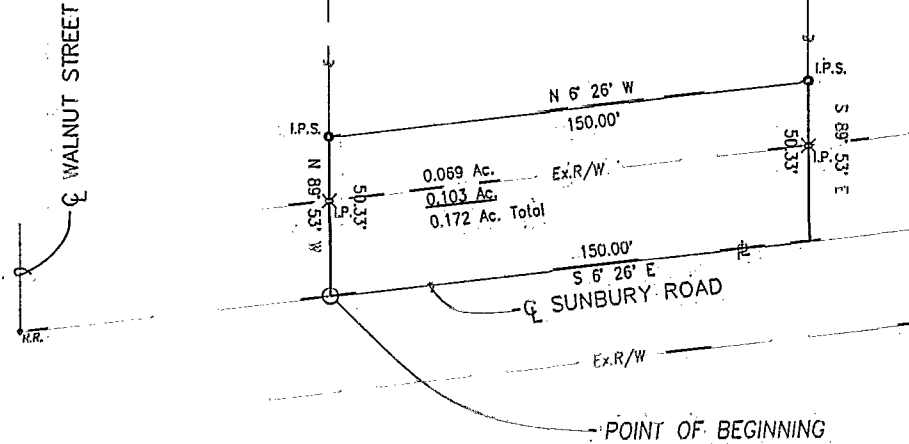

- △_{RRSF} RAILROAD SPIKE FOUND
- °_{I.P.F.} IRON PIN FOUND
- ×_{I.P.} IRON PIN CALL
- _{I.P.S.} IRON PIN PROPOSED

Roger M. Smith

ROGER M. SMITH
 OHIO REGISTERED SURVEYOR
 S-6899

BLENDON
 85857 700

SMITH 114DF L:\9063100\PLATS\SHEETS\HOOVER.DWG 02/17/97 09:25 LIS: 30 PSLIS: 0

PROJECT	SUNBURY ROAD	JOB NO.	9063100
SUBJECT	PROPERTY PLAT	DATE	17 FEB 97
BY	RMS	CHECKED	RMS
		SHEET NO.	1 OF 1



URS CONSULTANTS
 ARCHITECTS • ENGINEERS • PLANNERS