

JERRY A. MALOTT SURVEYING Co.

6810 East Main Street ~ Suite 101, Reynoldsburg, Ohio 43068 (614) 577-0957

FOR:

MARK & RITA GARRETT

PROPOSED LOT SPLIT EXHIBIT A1

REVISED: 10-24-01

OCTOBER 1, 2001; JOB NAME: 15234

85607700

LEGEND

- IRON PIN FOUND
- IRON PIN SET

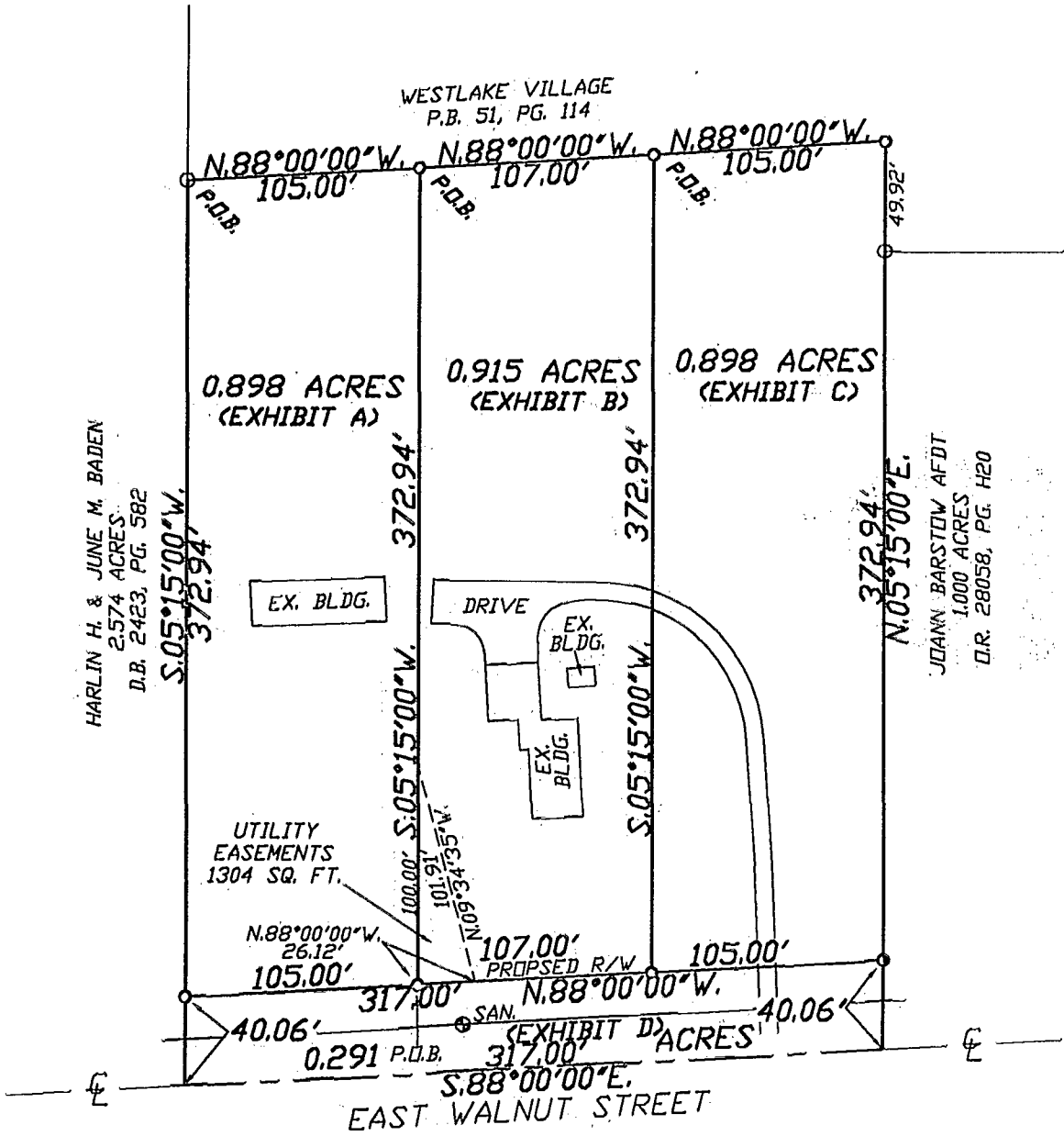
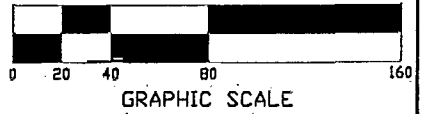

THIS PLAT WAS BASED ON AN ACTUAL FIELD SURVEY BY THE JERRY A. MALOTT SURVEYING COMPANY IN SEPTEMBER, 2001.

BEARINGS WERE BASED ON THE CENTERLINE OF EAST WALNUT STREET AS BEING S.88°00'00"E, AS SHOWN IN THE FRANKLIN COUNTY RECORDER'S

RECORDS:
ALL SET IRON PINS ARE 3/4" IN DIAMETER AND 30" IN LENGTH WITH PLASTIC I.D. CAPS.

BY Jerry A. Malott
Registered Surveyor #5963
JERRY A. MALOTT

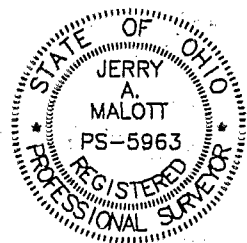

SCALE 1" = 80' DATE OCTOBER 1, 2001

LOCATION State of Ohio, County of Franklin, City of Westerville, in Lot 7, Quarter Twp. 1, Twp. 2, Range 17, US Military Lands and being 3.000 Acre Tract in D.B. 2678, Pg. 109, Franklin County Recorder's Records.

RECORD TWP. 0-2-2