

SURVEY FOR  
**M. THOMAS AUGUSTUS ET AL (6)**  
 0.420 ACRE and 0.378 ACRE TRACT ALONG HEMPSTEAD ROAD  
 CITY OF WESTERVILLE, COUNTY OF FRANKLIN, STATE OF OHIO  
 RANGE 17W, TOWNSHIP 2N, QUARTER TOWNSHIP 1, LOT No. 7, U.S.M.L.

Scale 1" = 40' Date May 22, 1985 P.B. \_\_\_\_\_ P. \_\_\_\_\_ D.V. 3457 P. 337 Lot No. \_\_\_\_\_

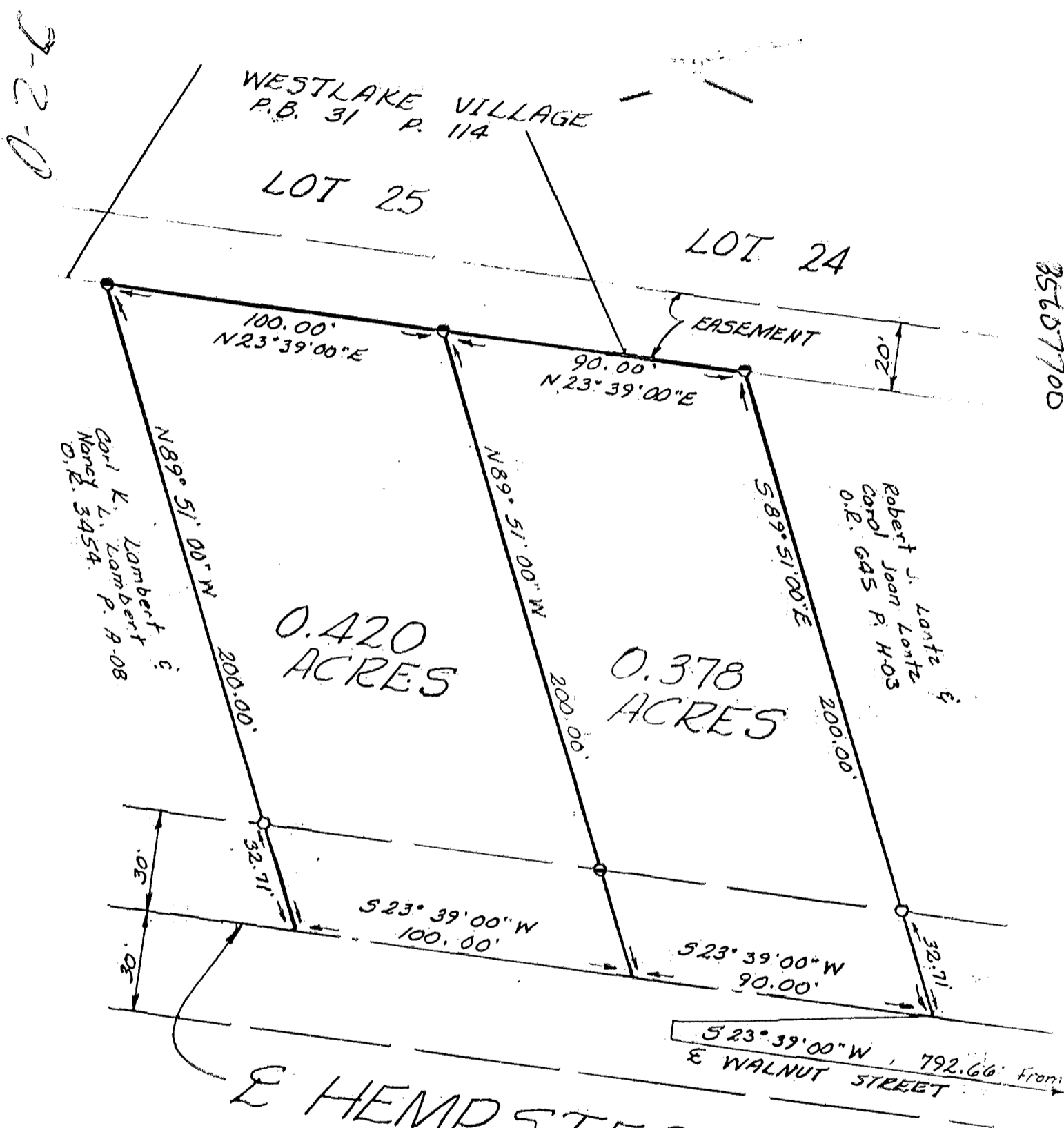

I hereby certify that the foregoing drawing was prepared from an actual survey of the premises.  
 Drawn by CJD

**CHARLES J. DESTEFANI**  
 LAND SURVEYOR  
 811 North Hamilton Road  
 Gahanna, Ohio 43230

35607700  
 CITY OF WESTERVILLE