

185107725
185107750

MYERS SURVEYING CO.

2740 East Main Street, Columbus 43209 (Bexley), Ohio

SURVEY OF 5.323 Acres, (5.010 Ac. O.R.V. 12983 D-10 and 0.291 Ac. O.R.V. 10468 C-17),
IN SECTION 2, TOWNSHIP 2, RANGE 17, U.S. M. LANDS, WESTERVILLE, OHIO
FOR
BILLY J. LETNER

P.B. Page
Scale 1"=150'

Franklin Co. Rec. Office
May 15, 1989
Rev. May 19, 1989
Parcels A and B

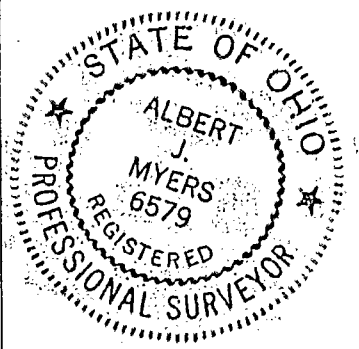
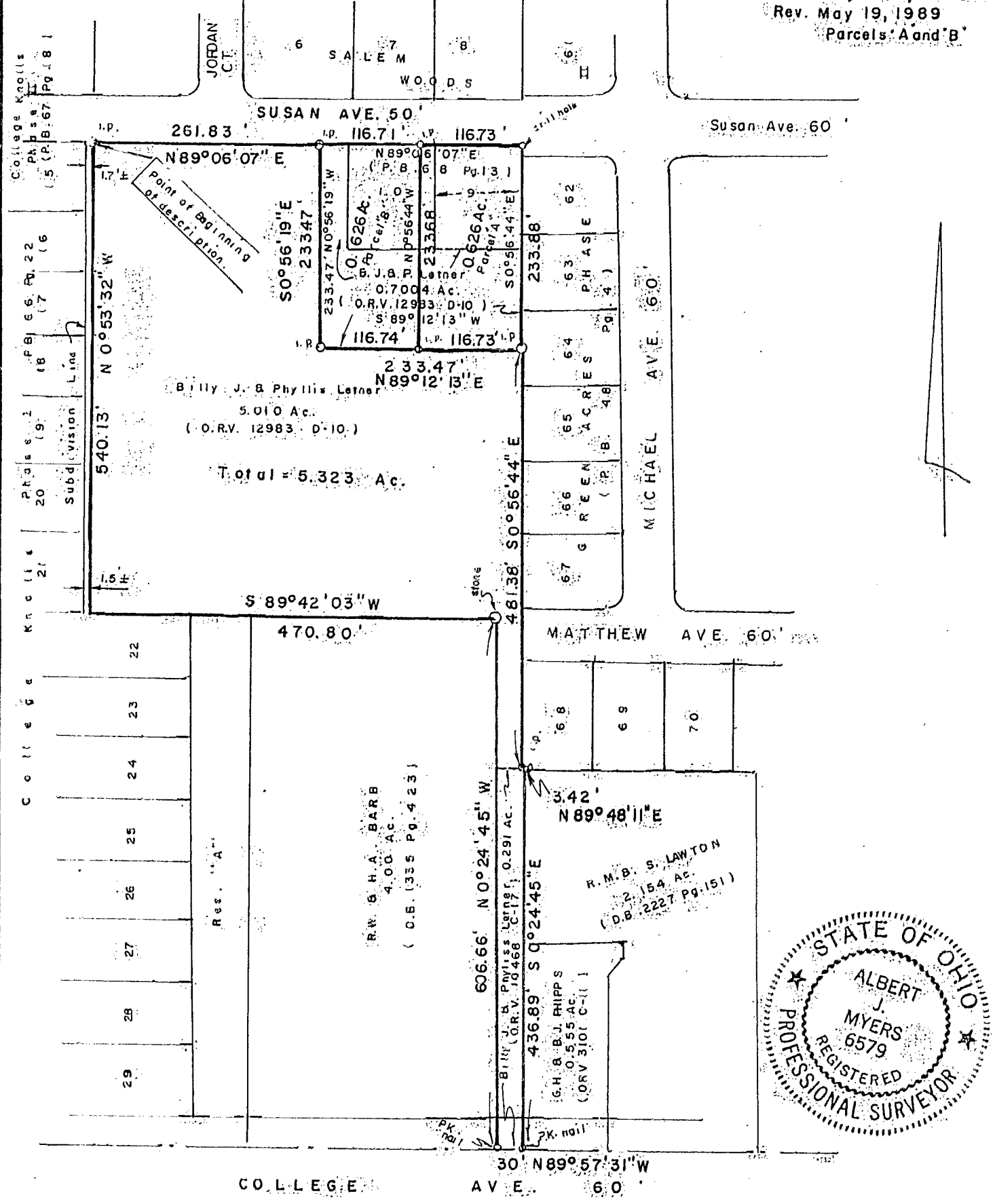

We hereby certify that the foregoing plat was prepared from an actual survey of the premises made in May, 1989, and is correct to the best of our knowledge.
Iron pins set are 30" x 1" (O.D.) with orange plastic caps inscribed "RS. 6579"
Basis of bearings is bearing of the West subdivision line of Green Acres Phase II

MYERS SURVEYING CO.
BY Albert J. Myers
Registered Surveyor