

185357725
185357700

MYERS SURVEYING Co.

2740 East Main Street, Columbus 43209 (Bexley), Ohio

PARTITION OF A 0.803 AC. TRACT (D.B. 2660, Pg. 284,) and Reserve
HILLCREST No. 2, Sec. 1, (P.B. 42, Pg. 15), CITY of WESTERVILLE, OHIO

P. R. A. REALTY

M-16 LB

P.B. Page
Scale 1"=60'

Franklin Co. Rec. Office
8-14-'87

PATTI DR. 50'

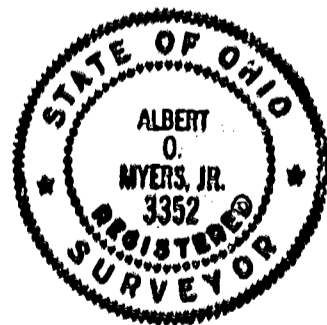
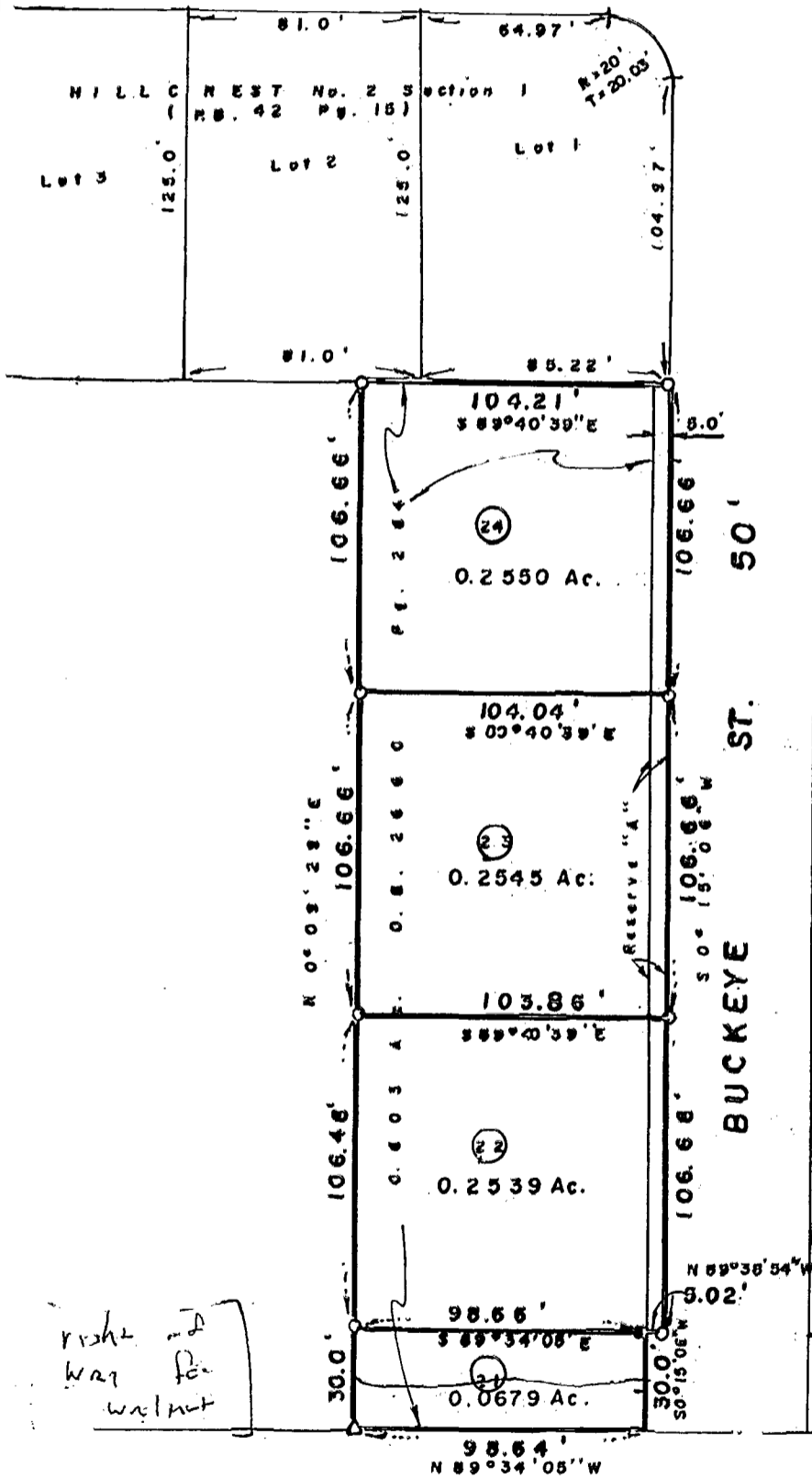

E. WALNUT ST.

We hereby certify that the foregoing plat was prepared from an actual survey of the premises.
 Basis of bearings is record plat bearings.
 Iron pins set are 1"x30" (O.D.) with orange plastic plugs inscribed "PS 3352".
 4-8-11-87

MYERS SURVEYING CO.
 BY *Albert O. Myers, Jr.*
 Registered Surveyor