

CITY OF WESTERVILLE C-1-B

C-1-B

Basic Design Associates, Inc.

CONSULTING ENGINEERS
250 NORTH STATE ST. WESTERVILLE, OHIO 43081
(614) 891-0508

MARY ELLEN HAYMAN D.B. 2685, page 415

Section 2, Township 2, Range 17, USML, City of Westerville, Franklin County, Ohio

Bearing system based on:
East line of Pleasant Ridge
Addition, Plat Book 30,
page 7, Recorder's Office,
Franklin County, Ohio

185107752

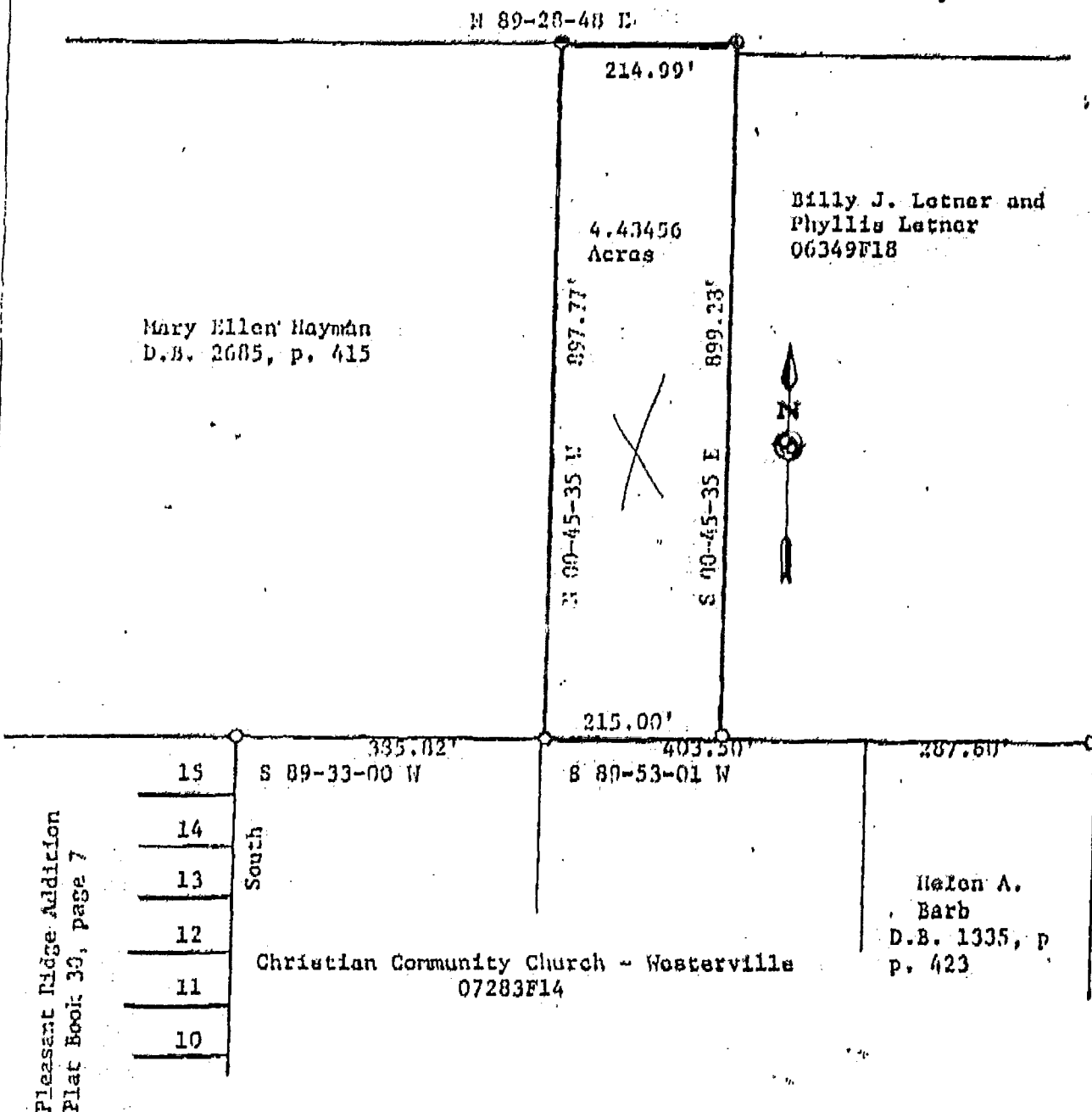

WE HEREBY CERTIFY THAT THE ABOVE PLAT
WAS PREPARED FROM AN ACTUAL SURVEY AND
TO THE BEST OF OUR KNOWLEDGE IS CORRECT.

Lowell M. Parnon
REGISTERED SURVEYOR NO. 4376

Date Sept. 4, 1986

Legend

- IP Found
- IP Set
- Stone Found

Scale: 1" = 200'