

184857750

P & L SYSTEMS, LTD.
SURVEYORS & ENGINEERS

4970 CLEVELAND AVE.
COLUMBUS, OHIO 43231

SITE SURVEY
FOR
PEARL M. EIERMAN

SITUATED IN THE CITY OF WESTERVILLE, COUNTY OF FRANKLIN, STATE OF OHIO,
IN SECTION 2, TOWNSHIP 2, RANGE 17, UNITED STATES MILITARY LANDS

SCALE: 1" = 30'

ORA E. MORGAN'S ADDITION
P.B. 5 PG. 489

DATE: 28 APRIL 1993

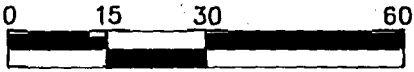

LEGEND:

- IRON PIN FOUND
- IRON PIN SET (3/4" DIA. I. PIPE, 30" IN LENGTH, W/A PLASTIC CAP STAMPED "P&L SYST PS 6841")

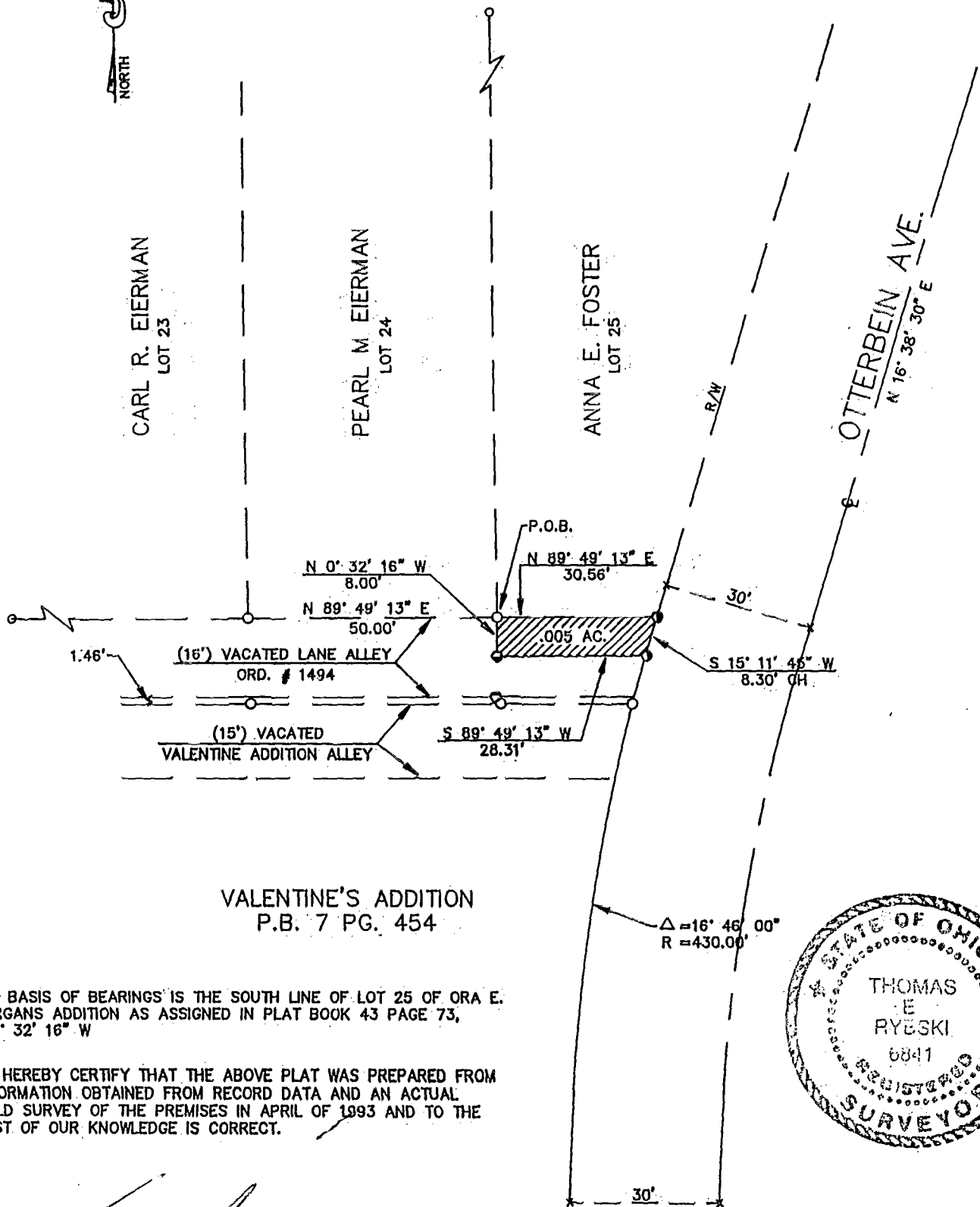

VALENTINE'S ADDITION
P.B. 7 PG. 454

THE BASIS OF BEARINGS IS THE SOUTH LINE OF LOT 25 OF ORA E. MORGAN'S ADDITION AS ASSIGNED IN PLAT BOOK 43 PAGE 73, N 0° 32' 16" W

WE HEREBY CERTIFY THAT THE ABOVE PLAT WAS PREPARED FROM INFORMATION OBTAINED FROM RECORD DATA AND AN ACTUAL FIELD SURVEY OF THE PREMISES IN APRIL OF 1993 AND TO THE BEST OF OUR KNOWLEDGE IS CORRECT.



Tom Rycki
P & L SYSTEMS, LTD.

5-18-93
DATE

REVISION: 18 MAY 1993

7-10