

# EVANS MECHWART HAMBLETON & TILTON, INC.

CONSULTING ENGINEERS — SURVEYORS  
GAHANNA, OHIO

## SURVEY OF LOT NO. 21, PART OF RESERVE "C" AND PART OF VACATED ALLEY VALENTINE'S ADDITION

City of Westerville, Franklin County, Ohio

SCALE 1" = 30'

February 25, 1970

o = Iron Pin

DEED BOOK \_\_\_\_\_ PAGE \_\_\_\_\_

PLAT BOOK 7 PAGE 450

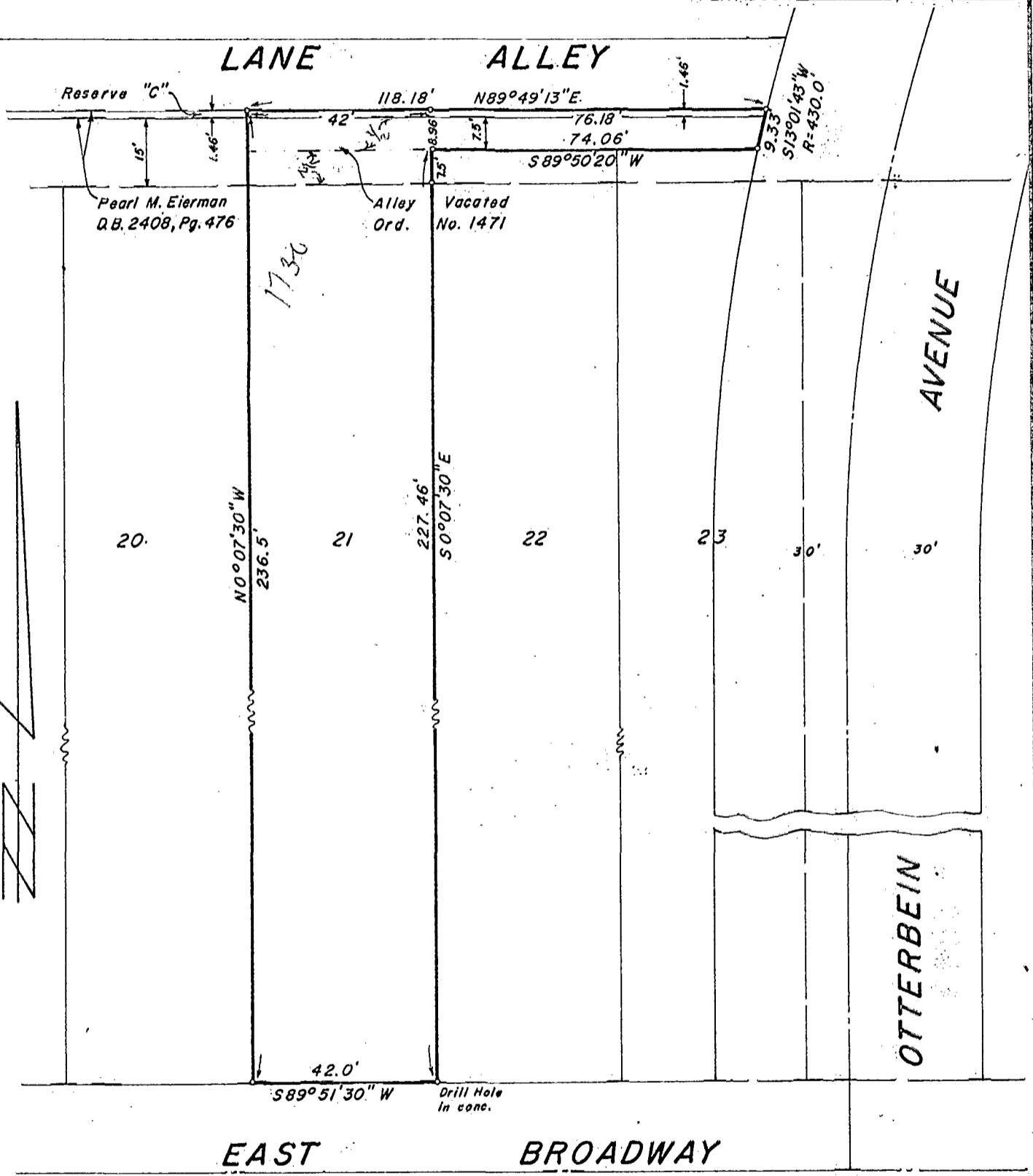

We hereby certify that the foregoing plat was prepared from an actual survey of the premises and shows the location of the boundaries.

EVANS MECHWART HAMBLETON & TILTON, INC.

BY *W. H. Mechwart*  
Registered Surveyor No. 4072

h-66