

M-6

EAST LINCOLN ST. 40'

ST. 60'
104 N. State St.
STATE
NORTH
69.33'

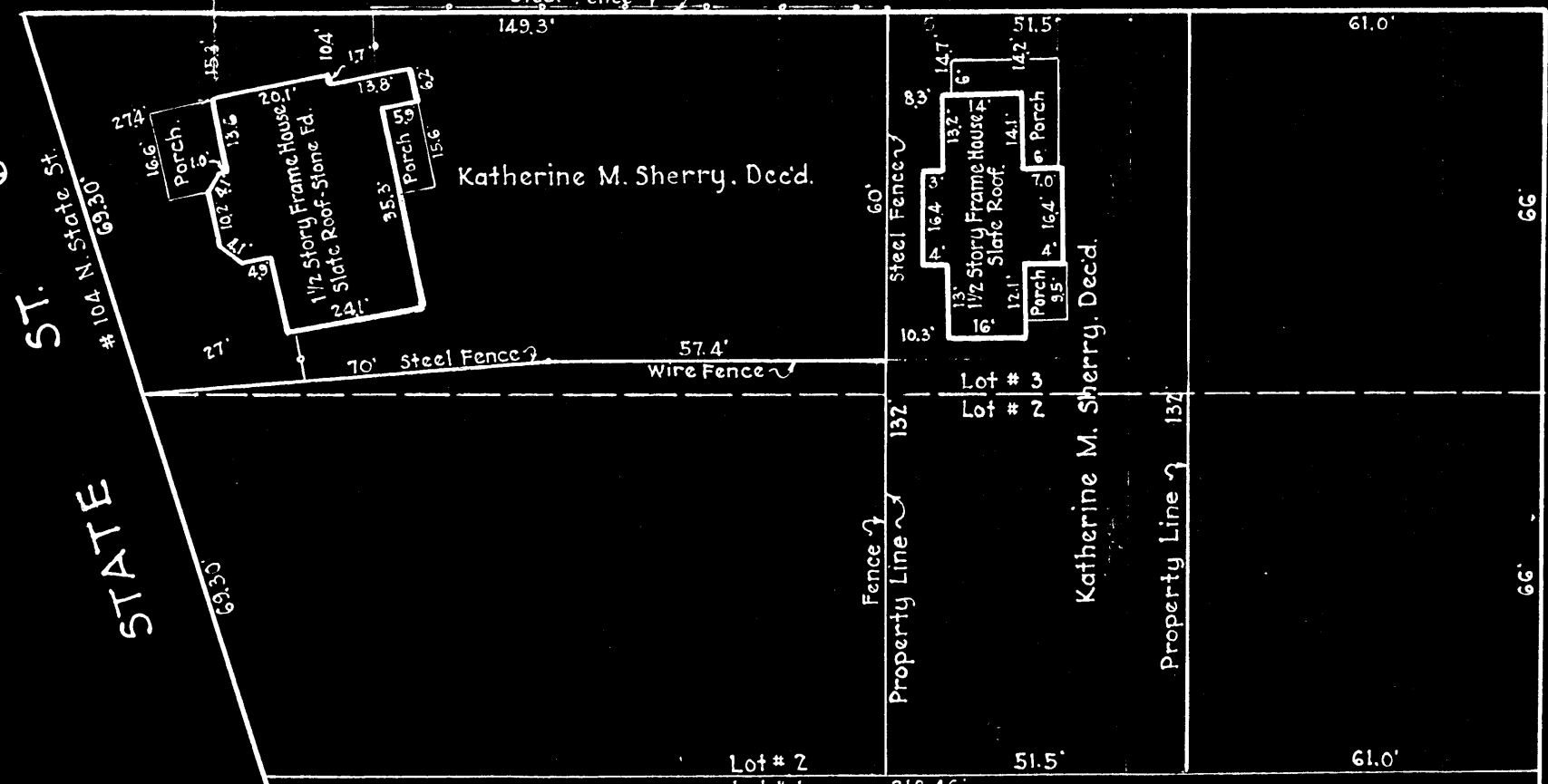

Katherine M. Sherry, Decd.

Katherine M. Sherry, Decd.

16.5' ALLEY



Plat Of Survey Of Two Parcels, Being Part Of
Lots 2 & 3 Of John Knox's Addition, Situated In
Village Of Westerville, Franklin County, Ohio
Showing Location Of Buildings Thereon, & Owned
By Katherine M. Sherry, Decd Estate As Made For
August W. Weber, Adm. By R.E. Hecker, Registered
 Scale 1" = 30' Surveyor. Jan. 12, 1943'

M-6

17040