

0-1-B
 CITY OF WESTERVILLE
 84857750

0 1 B

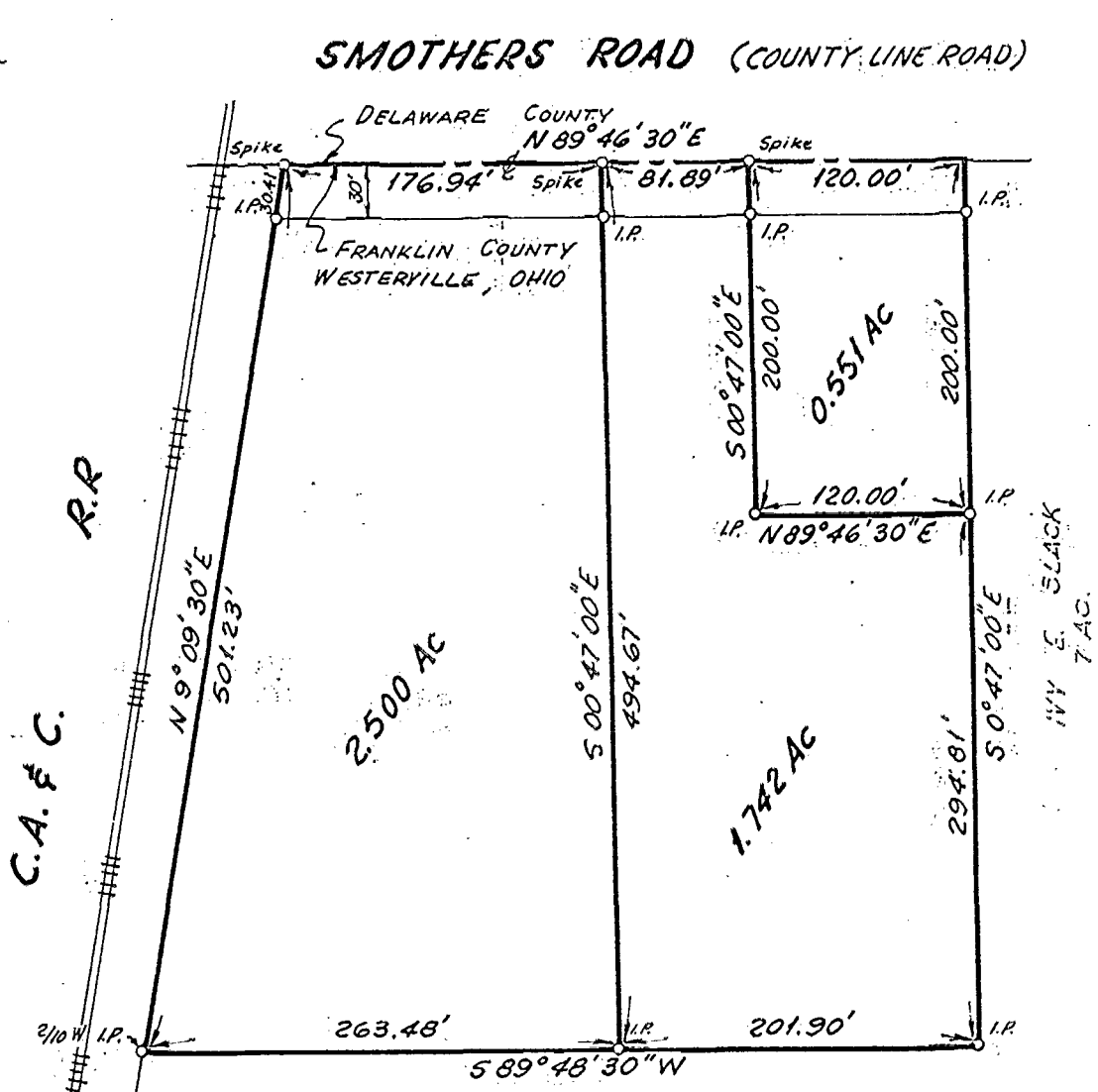

MORGAN'S ADDITION	1.742
	0.551
	2.293
	2.500
	4.793

DIVISION OF 5 ACRE TRACT
 PT. SEC. 2, TWP. 2, R-17, U.S.M. LANDS
 FRANKLIN CO., WESTERVILLE, OHIO
 for

GEORGE H. MORGAN

Scale: 1" = 100'

April, 1967

SUBMITTED BY
 THE
EDWARD M. DAWSONS
REALTORS
 125 CRANDALL DR.
 WORTHINGTON, OHIO - 888-6500

THE JENNINGS-LAWRENCE CO.
 Civil Engineers and Surveyors
 555 Buttes Avenue
 Columbus, 15, Ohio

Roy T. Underwood
 Registered Surveyor

4201201320955 SMOTHERS RD E C A E C R R 1967 0012 03