

PROPOSED SPLIT OF 1 ACRE IN THE CITY OF WESTERVILLE, OH.

PREPARED FOR: MIKE BAINER
SCALE: 1" = 50'

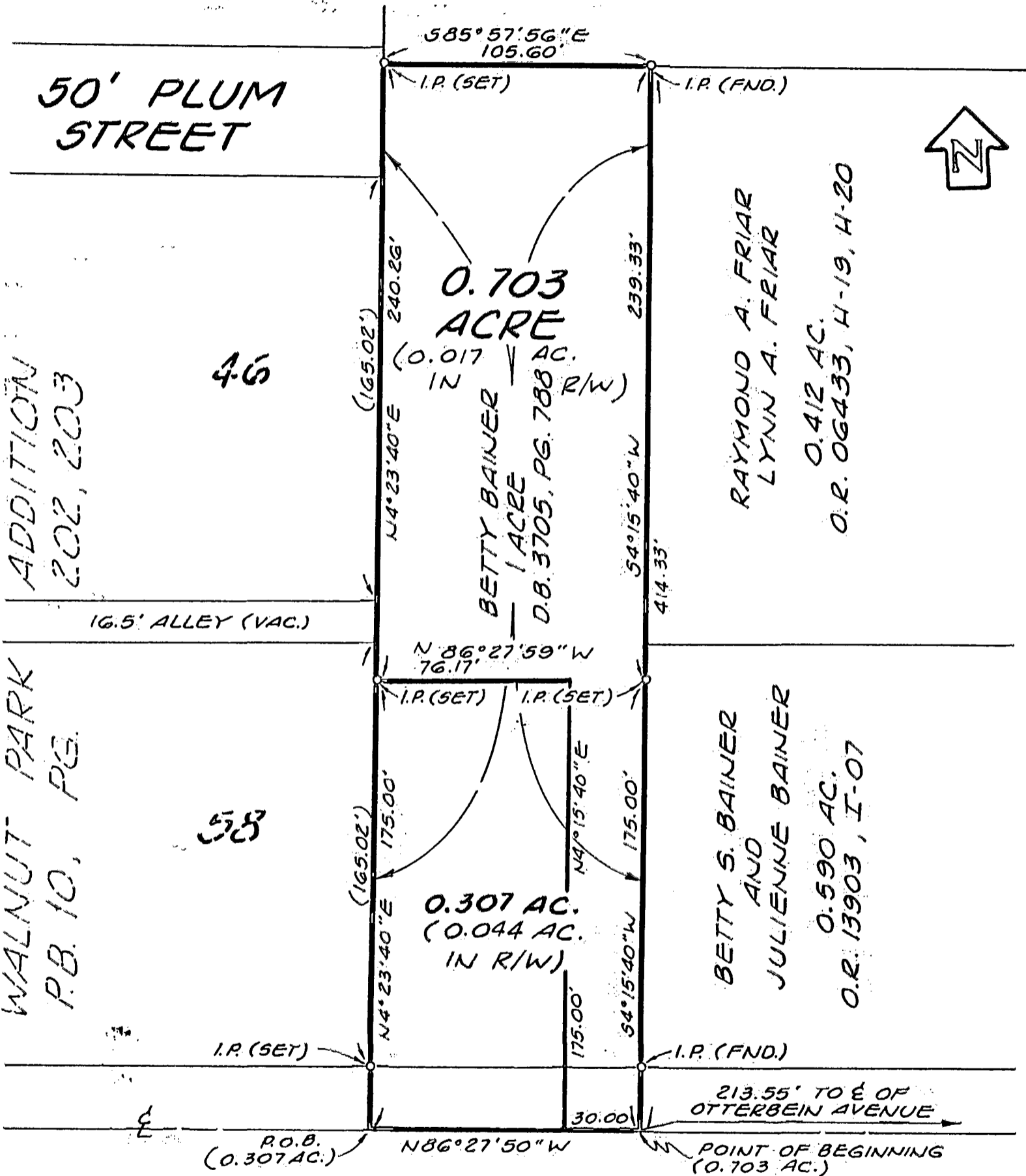

ADDITIONAL
202, 203

4.6

WALNUT PARK
P.B. 10, PG.

5.8



WALNUT STREET 50'

- NOTES -

THE BEARING SYSTEM IS BASED ON THE CENTERLINE OF WALNUT STREET BEING $N86^{\circ}27'50''W$ (ASSUMED).

ALL IRON PINS DENOTED AS "SET" ARE 3/8" (I.D.) x 30" IRON PIPE PLUGGED WITH A PLASTIC CAP STAMPED ELSCO, S-5519, AND HAVE BEEN SET BY ERLNBACH AND SURVEYING COMPANY. THOSE IRON PINS DENOTED AS "FOUND" HAVE BEEN SET BY OTHERS.

ERLENBACH LAND SURVEYING CO
647-H PARK MEADOW ROAD
WESTERVILLE, OHIO 43081
OFFICE: 891-5888
FAX: 891-5889

BY *Gary L. Erlenbach*
GARY L. ERLNBACH
REGISTERED SURVEYOR No. 5519

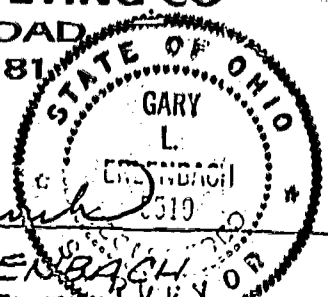

M-10