

184607700

MYERS SURVEYING CO.

2740 East Main Street, Columbus 43209 (Bexley), Ohio

Survey of a 0.251 Ac. tract, part of Lot 29, part of Lot 31 and part of Vacated Fairview Ave., Westerville Park Add'n., Westerville, Ohio.

For

MR. CHARLES DODRILL

P.B. 16 Page 11
Scale 1" = 30'

Franklin Co. Rec. Office

11-28-'88

Revised 1-6-'89

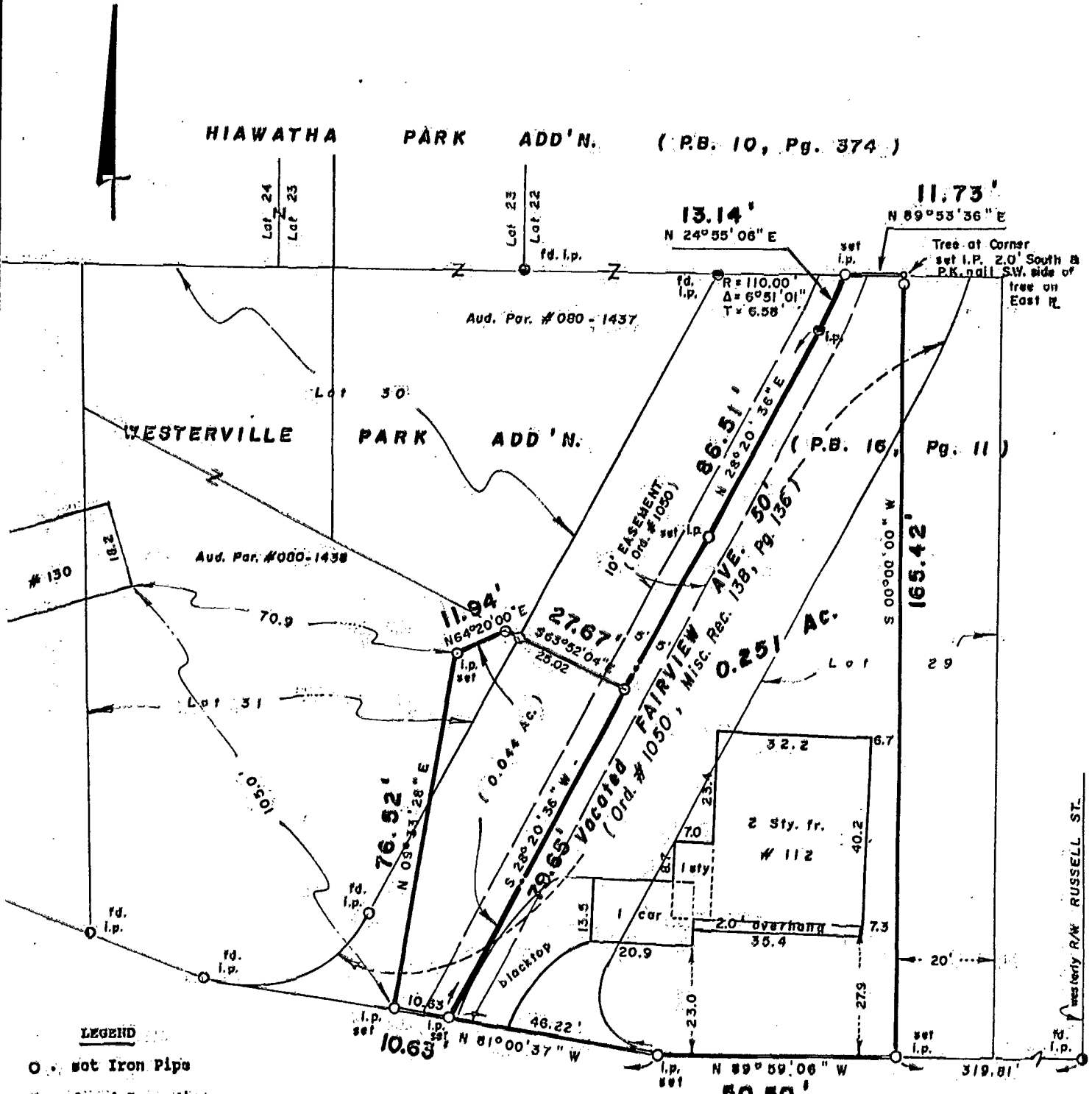

LEGEND

- set Iron Pipe
- found Iron Pin
- set P.K. Nail

Split out of	Sq. ft.	Ac.
Lot 31	197	0.0045
Vac. St.	1,720	0.0395

CENTRAL AVE. 50'

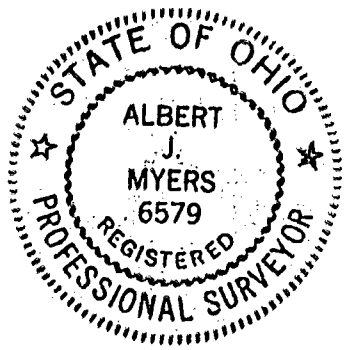

MYERS SURVEYING CO.

BY Albert J. Myers
Registered Surveyor

We hereby certify that the foregoing plat was prepared from an actual survey of the premises in November of 1988 and is correct to the best of our knowledge. Iron pipes set are 30" X 1" O.D. with orange plastic caps inscribed "P.S. 6579". Basis of bearings is the east line of Lot 29 assumed NORTH.

1-11-15-88