

184857700 -

5
100
100
100

H. G. DILL CO.
CONSULTING ENGINEERS
2607 1/2 N. HIGH ST.
COLUMBUS, OHIO

OK 4-16-62

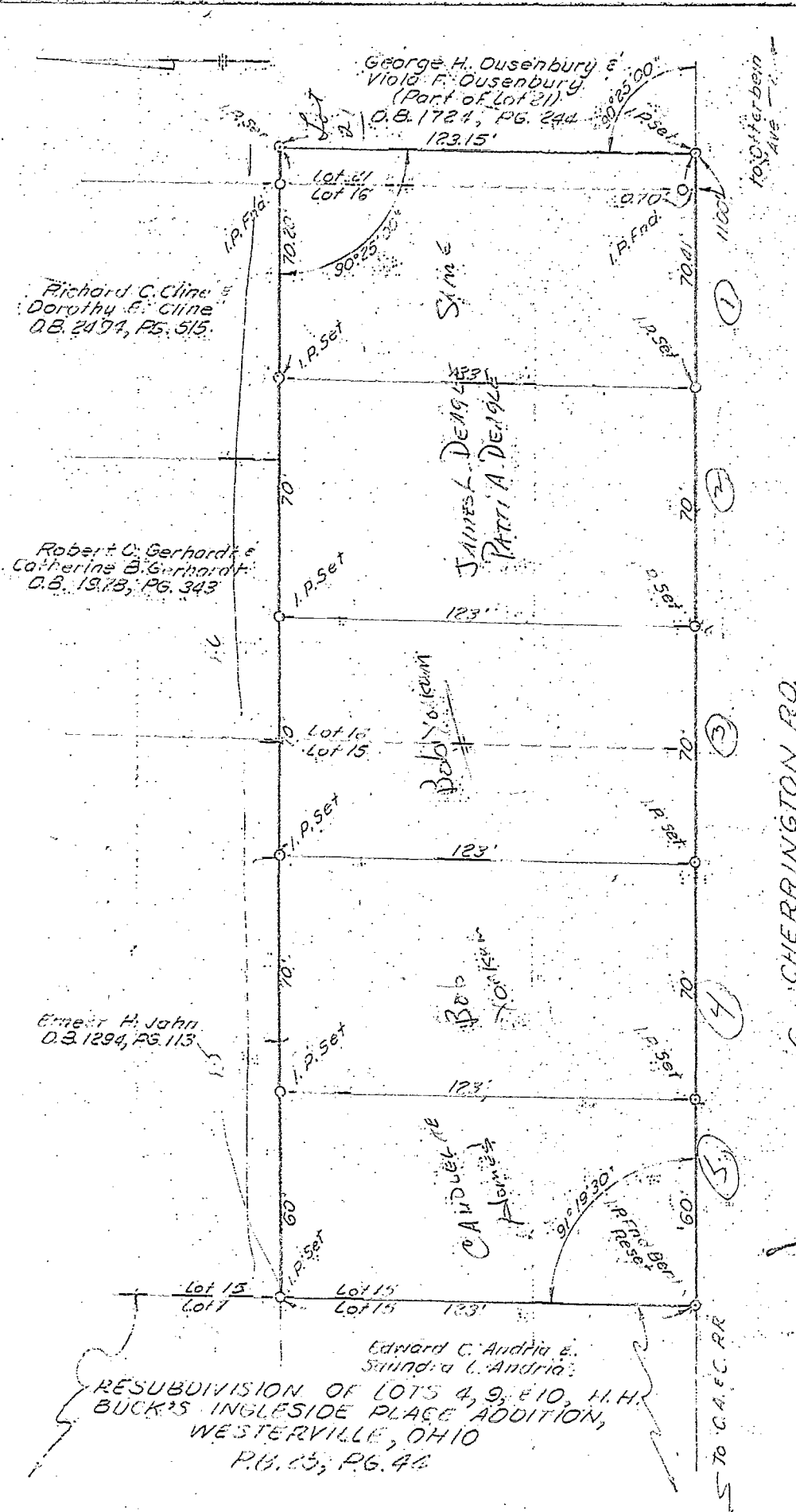

5
100
100
100

Survey plat showing proposed partition of parts of Lots 15, 16, and 21 of INGLESIDE PLACE, as said lots are numbered and delineated upon the recorded plat of said INGLESIDE PLACE, of record in Plat Book 5, Page 327, Recorder's Office, Franklin County, Ohio.

We hereby certify that the foregoing plat was prepared from an actual survey of the premises.

SCALE 1" = 40'

DATE: 3/20/62 13912
REVISED DATES ORDER NUMBER

H. G. DILL CO.

SURV'D.	DRAWN	CHECKED
R.P.	F.R.G.	

By: *[Signature]*
Registered Surveyor

17-12